

17' x 10 1/2'

# CENTER LINE SURVEY PLAT

STATE ROUTE 39-SEC. 15.04  
HOLMES COUNTY-OHIO  
HARDY TWP-LOTS 1-16-17-18 OF 2ND. QR., AND  
LOT-1 OF 3RD. QR. & PR. SEC. 13; T-9-N, R-7-W

77846

REC'D: Oct. 7, 1964  
AT 2:45 O'CLOCK P.M.  
RECORDED: Oct. 8, 1964  
HOLMES CO. PLAT VOL. 4 PG. 36  
FEE: \$1.78  
*Evelyn Anderson* RECORDER  
e.a.

0 1 2 3 4 500 1000 1500  
SCALE IN FEET

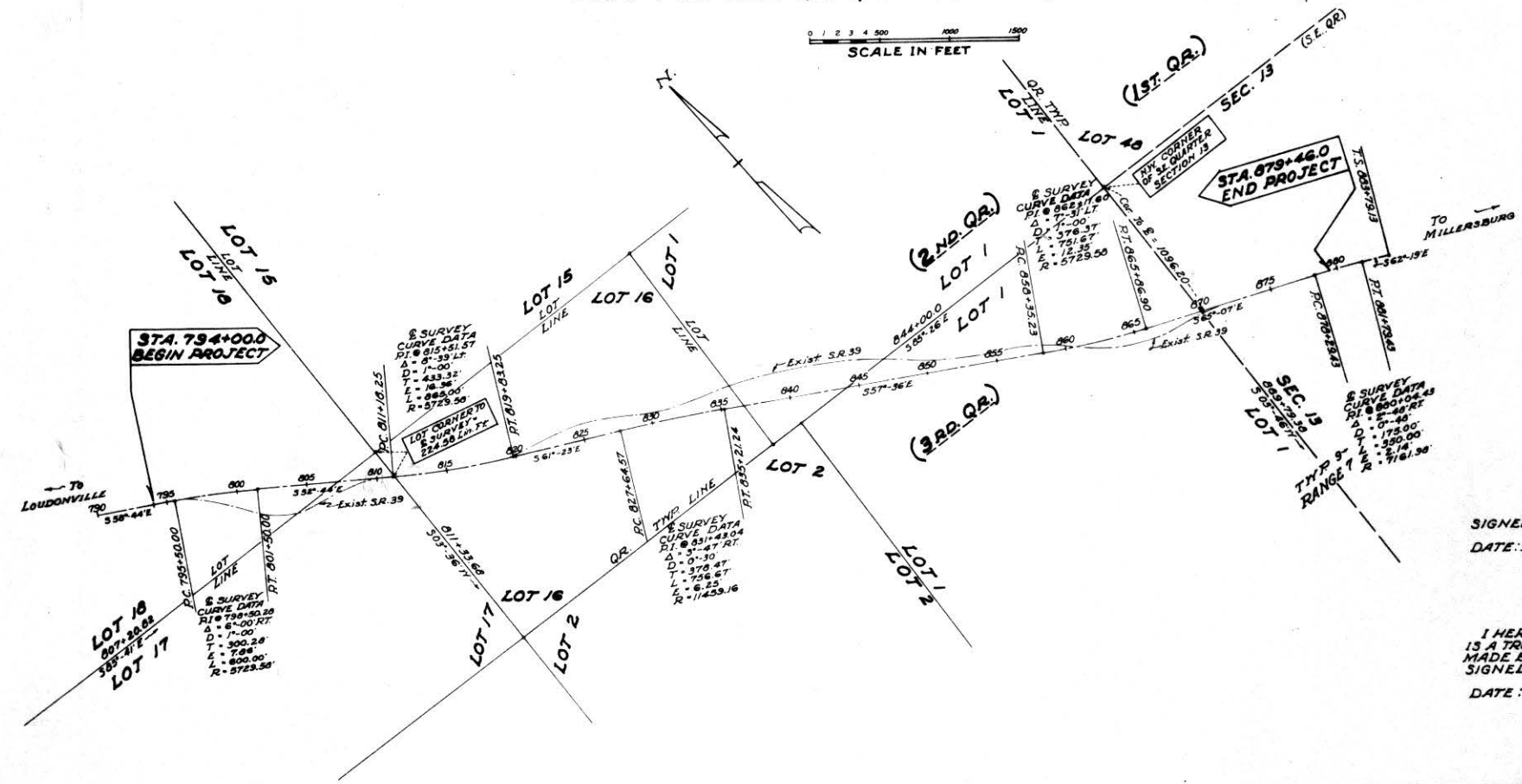

SIGNED Evelyn Anderson  
DATE: 8-21-63 DIVISION DEPUTY DIRECTOR

I HEREBY CERTIFY THAT THIS PLAT IS A TRUE DELINEATION OF A SURVEY MADE BY OHIO DEPARTMENT OF HIGHWAYS.  
SIGNED: [Signature]  
DATE: 8-21-63



CENTER LINE MONUMENT ASSEMBLIES WILL BE SET ON CENTER LINE DURING CONSTRUCTION AT THE FOLLOWING STATIONS.

STATION	STATION
794+00.0	853+00
795+50.00 (RC)	856+38.23 (RC)
801+50. (RT)	862+00
808+00	865+86.90 (RT)
811+16.28 (RC)	872+00
815+50	876+29.43 (RC)
819+63.25 (RT)	
824+00	
827+64.57 (RC)	
835+21.24 (RT)	
841+00	
847+00	

RECEIVED Oct. 1, 1964  
RECORDED Oct. 8, 1964  
BOOK 4 PG. 36  
*Evelyn Anderson*  
COUNTY RECORDER

162° 10 1/2"

CENTERLINE REFERENCE MONUMENTS

POINT	STATION	POINT	STATION
R.O.T.	1510+00.00		
R.C.	1520+63.04		
R.C.C.	1523+29.80		
R.C.	1523+01.80		
R.T.	1530+68.67		
R.C.	1540+66.01		
R.O.L.	1550+00.00		
R.T.	1555+39.99		
R.O.X.	1560+00.00		
R.O.L.	1570+00.00		
R.O.Y.	1580+00.00		
R.O.Z.	1590+00.00		
R.O.Y.	1600+00.00		
R.O.Y.	1610+00.00		
R.C.	1613+86.77		
R.C.C.	1616+53.23		
R.C.C.	1627+62.86		
R.T.	1630+23.62		
R.O.Y.	1640+00.00		
R.O.Y.	1650+00.00		
R.O.F.	1660+00.00		
R.C.	1668+80.10		
R.O.C.	1680+00.00		
R.Y.	1689+80.83		
R.O.L.	1700+00.00		
R.C.	1701+30.14		
R.T.	1722+33.70		
R.O.Y.	1730+00.00		

# CENTER LINE SURVEY PLAT

STATE ROUTE 39  
HOLMES COUNTY SEC. 28.57  
WALNUT CREEK TWP, R4W, T9N, SEC'S 19, 20, 21, 1, 25, 5, 4, & 24.

FED. RD. DIVISION	STATE	PROJECT
2	OHIO	HOL-39-28.57 TUS-39-0.00

217  
237

1  
15

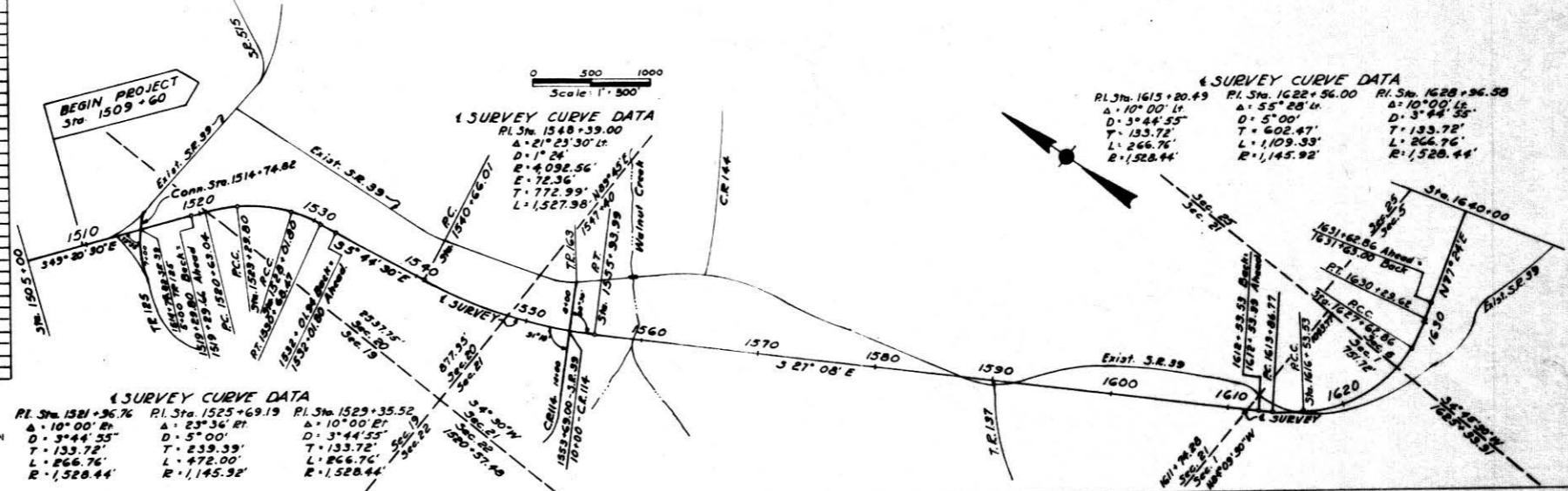

NOTE: SIMPLE CURVES ARE SUBSTITUTED FOR TRANSITION, FOR PURPOSES OF RIGHT OF WAY DESCRIPTIONS ONLY.  
 CENTERLINE REFERENCE MONUMENTS WILL BE PLACED IN THE CENTERLINE OF SURVEY DURING CONSTRUCTION.

**5 SURVEY CURVE DATA**  
 P.I. Sta. 1581+36.76  
 Δ = 10° 00' 14"  
 D = 3° 44' 55"  
 T = 133.72'  
 L = 266.76'  
 R = 1528.44'

**6 SURVEY CURVE DATA**  
 P.I. Sta. 1525+69.19  
 Δ = 23° 36' 01"  
 D = 5° 00'  
 T = 239.39'  
 L = 472.00'  
 R = 1145.92'

**7 SURVEY CURVE DATA**  
 P.I. Sta. 1529+35.52  
 Δ = 10° 00' 14"  
 D = 3° 44' 55"  
 T = 133.72'  
 L = 266.76'  
 R = 1528.44'

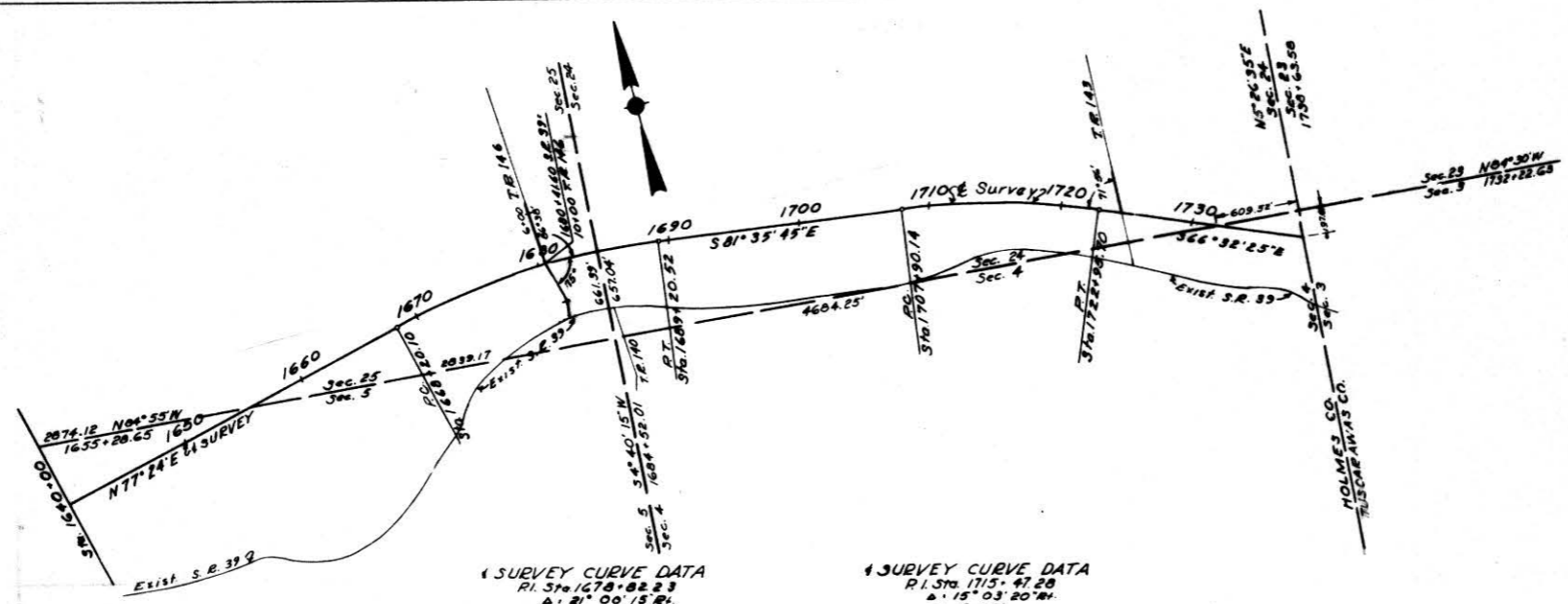

77847  
 REC'D: OCT. 7, 1964  
 AT 2:45 O'CLOCK P.M.  
 RECORDED: OCT. 2, 1964  
 HOLMES CO PLAT VOL. 4 PG. 26  
 FEE: \$1.73  
 Evelyn Anderson RECORDER  
 S.A.

Received OCT. 7, 1964  
 Recorded OCT. 2, 1964  
 Book 4 Page 26  
 Evelyn Anderson  
 County Recorder S.A.

STOIC: Earl W. Wilson  
 DIVISION ENGINEER  
 DATE: 3-29-63  
 I HEREBY CERTIFY THAT THIS PLAT IS A TRUE DELINEATION OF A SURVEY MADE FOR THE OHIO DEPARTMENT OF HIGHWAYS IN 1962 BY THE STATE OF OHIO.  
Earl W. Wilson  
 REGISTERED SURVEYOR  
 DATE



10" x 20"

77863

REC'D: *October 9-1964*  
AT 3:01 O'CLOCK P.M.  
RECORDED: *October 13, 1964*  
HOLMES CO. *Map* VOL. 4 PG. 36  
FEE: \$2.00

*Evly Anderson* RECORDER



ROAD 194.  
TOWNSHIP  
WEST LINE OF SECT. 5  
N 2°00' E 740.41'

10.5' Fence Post. I.P. SET.

S 52°06' E 28.45'  
S 46°17' E 400.0'

Survey Line S 46°25' E 826.60'  
S 39°26' E 126.05'

JACOB C. SCHLABACH

30.910 acre tract  
- 8.407  
22.503 acres remaining  
+ 83.290 " tract  
105.793 left in farm

JACOB C. SCHLABACH TO

8.407 ACRES  
(INCL. 3.0 acre tract)

S 88° E 601.26' (Dead)

3.0 ACRES  
VOL 123 PP 241

TO BENTON

S 57°16' W 787.2'  
STATE ROUTE 241

TO MILLERSBURG

10.5' I.P. 585-00E 198.5' (By Deed) 181.76' I.P. 16.74'

1.811 AC. IN LOT 14.

N 3°10' E 475.0' (By Deed)

N 2°00' E 320.65'

S 56°37' W 251.0' (By Deed)

N 2°00' E 1043.1' (Dead)  
N 2°00' E 1393.1' FROM S.W. COR. SECT. 5 (By Deed)

S.E. COR. LOT 14.

J.P. KADAILY, Resid. Surveyor No. 2931.

PLAT OF SURVEY FOR JACOB C. SCHLABACH IN LOT 5 1ST. QR. TWP. TWR 9, RANGE 6, HARDY TWP., HOLMES COUNTY, OHIO. SEPT. 29, 1964

