

Clyde Dickersheet et al.

West Line of Lot 18
S 3° 35' W 2352.24'

N.W. Cor. of Lot 18

North Line of Lot 18
N 86° 25' W 2674.65'

Perry H. Hochstettler

Lot 18 A

Iron Pipe 397.32'

N.E. Cor of Lot 18
2.82 Ac.

Stone

Stone

789.54'
S 3° 35' W

5.35 Ac.

J.D. Miller, et al.

72.18 Acres

N 3° 35' E
516.98'

425.4'
S 72° 15' W

Holmes County Road 407
Abe J. S. Yoder
2966.04'
N 54° 40' E

MAP OF THE DEAN MILLER PROPERTY IN Lot No. 18, 4th Qr. Twp., Twp. 9, R. 6 Berlin Township, Holmes County Ohio

77768

Scale 1" = 20 Rods

May 1964

Drawn from a survey & Records

William Seltner
Reg. Sur. No 3915

REC'D: September 24, 1964
AT 4:100 O'CLOCK P.M.
RECORDED: September 25, 1964
HOLMES CO. PLAT VOL. 4 PG. 34
FEE: \$ 1.00

Evelyn Anderson RECORDER

Post

77782

REC'D: September 26-1964
AT 10:50 O'CLOCK H.M.
RECORDED: September 26-64
HOLMES CO. Vol. 4 PG. 34

FEE: \$ 1.00
Early Anderson RECORDER

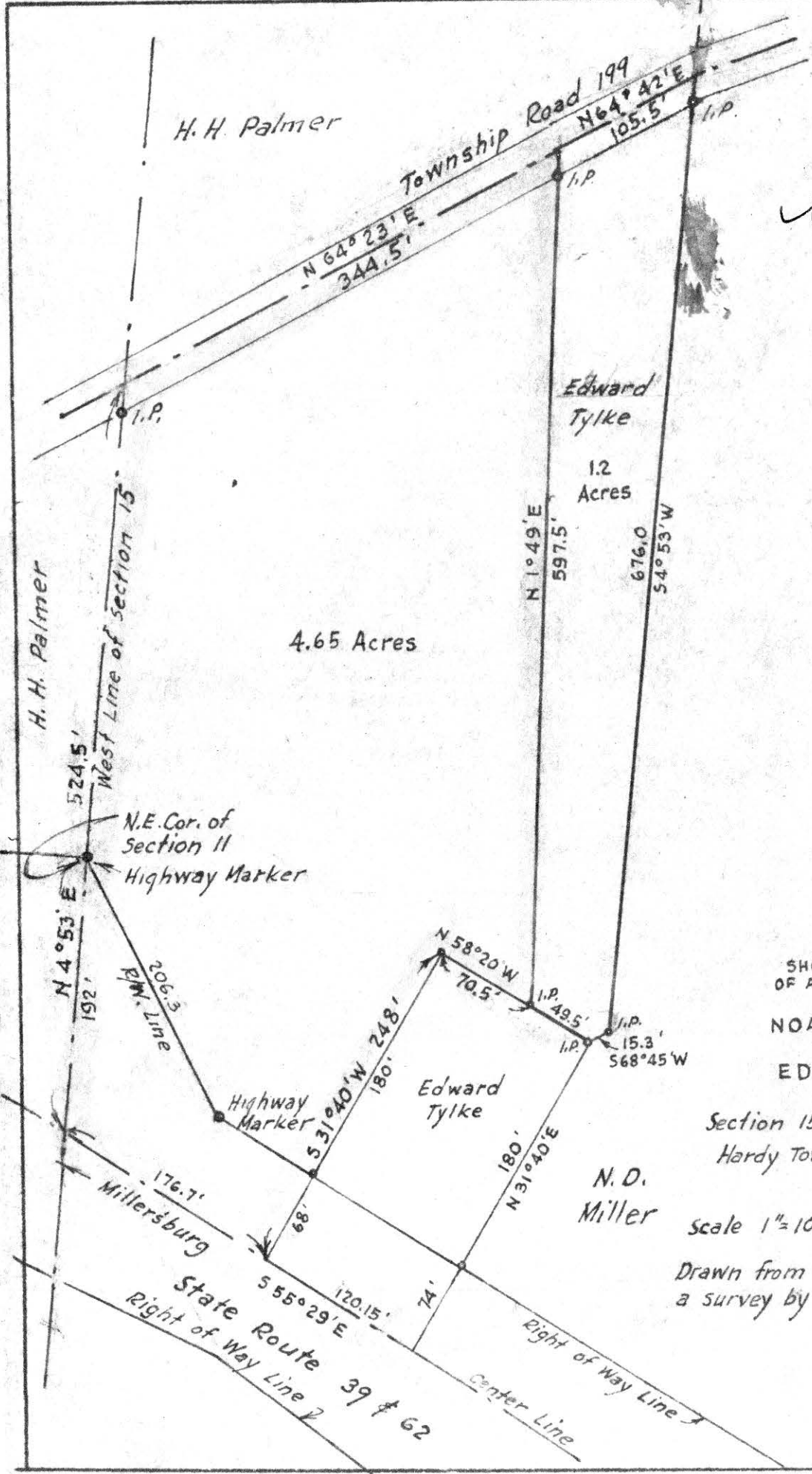
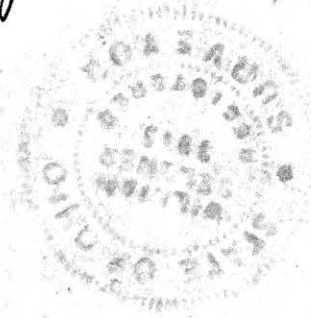

H.H. Palmer

4.65 Acres

Edward Tylke
1.2 Acres

MAP
SHOWING LOCATION
OF A PARCEL OF LAND
DEEDED BY
NOAH D. MILLER
TO
EDWARD TYLKE
IN

Section 15, Township 9, Range 6
Hardy Township, Holmes County
Ohio

Scale 1" = 100 ft.

Aug. 1964

Drawn from
a survey by

William Sellner
Reg. Sur. No. 3915

No Buildings

77788

N

REC'D: September 28-1964

AT 10:08 O'CLOCK A.M.

RECORDED: Sept. 28-1964

HOLMES CO. PLAT VOL. 4 PG. 34

FEE: \$1.00

Evelyn Anderson RECORDER
F.S.

MAP
SHOWING LOCATION
OF A PARCEL OF LAND
DEEDED BY
JOHN A. SCHLABACH
TO
IRVIN J. SCHLABACH
IN

Section 9, Township 8, Range 5
Clark Township, Holmes County
Ohio

Scale 1" = 100 ft.

July 1964

Drawn from
a survey by

William Sellner

Reg. Sur. No. 3915

J. A. Schlabach.

Holmes County Road 114

J. A. Schlabach

S.W. Cor. of the
S.E. Qr. of
Section 9

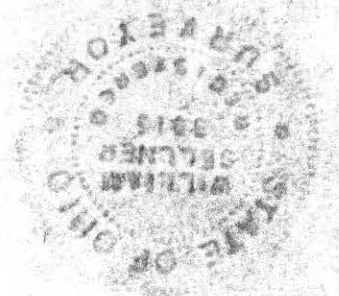
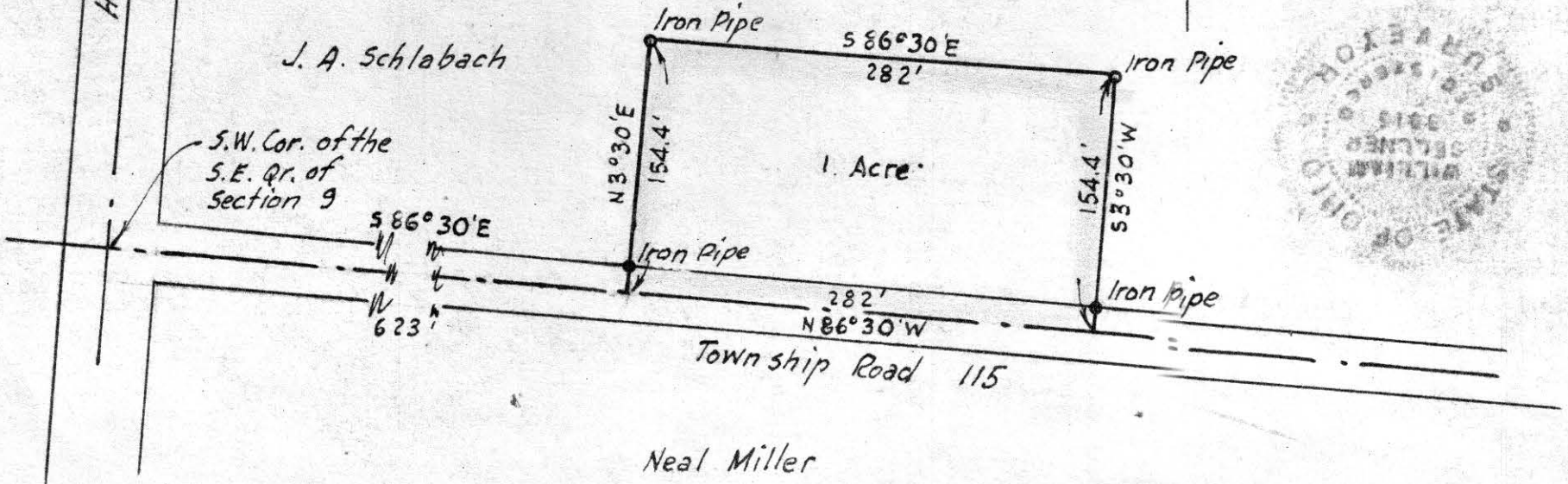

Neal Miller

MAP
SHOWING LOCATION
OF A
PARCEL OF LAND
DEEDED BY

NOAH D. & MERVANNA MILLER
TO
ROBERT O.D. & CHARLOTTE R. CONN

S.N. McIntosh

Section 11, Township 9, Range 7
Hardy Township, Holmes County
Ohio

Scale 1" = 50 ft.
Drawn from a
survey by

Dec. 1957 Revised
Aug. 1964
W.S.

William Sellner
Reg. Sur. No. 3915



S.W. Cor. of the
S.E. Qr. of Sec. 11

412.5'
S 87°30' E



M. W. Chadwick

77819

REC'D: October 3, 1964

AT 9:00 O'CLOCK A.M.

RECORDED: Oct. 3-1964

HOLMES CO. PLAT VOL. 4 PG. 34

FEE: \$1.00

Wesley Anderson RECORDER

No Buildings

