

77683

REC'D: September 8-1964

AT 10:230 CLOCK H.M.

RECORDED: Sept. 8-1964

HOLMES CO. PLAT VOL. 4 PG. 33

FEE: \$ 1.00

Clay Anderson RECORDER

Louis Gruver

County Line Road

Sur. Mark. $S87^{\circ}00'E$
187'

Sur. Mark.

Wayne County
Holmes County

$N87^{\circ}00'W$
1670.24'

Iron Pipe

Iron Pipe

Virgil Force

N $3^{\circ}00'E$ LANE
349.4'

1.5 Acres

349.4'

S $3^{\circ}00'W$

Alvin N. Yoder

N.E. Cor. of the
N.W. Qr. of
Section 25

Township Road 340'



MAP
SHOWING LOCATION
OF A PARCEL OF LAND
DEED BY
ALVIN N. YODER
TO
CLARK FRAELICH
IN

Section 25, Township 18, Range 14
Ripley Township, Holmes County,
Ohio

Iron Pipe

187'
 $N87^{\circ}00'W$

Iron Pipe

Scale 1" = 100 ft.

August 1964

Drawn from
a survey by

Alvin N. Yoder

William Sellmer
Reg. Sur. No. 3915



77737

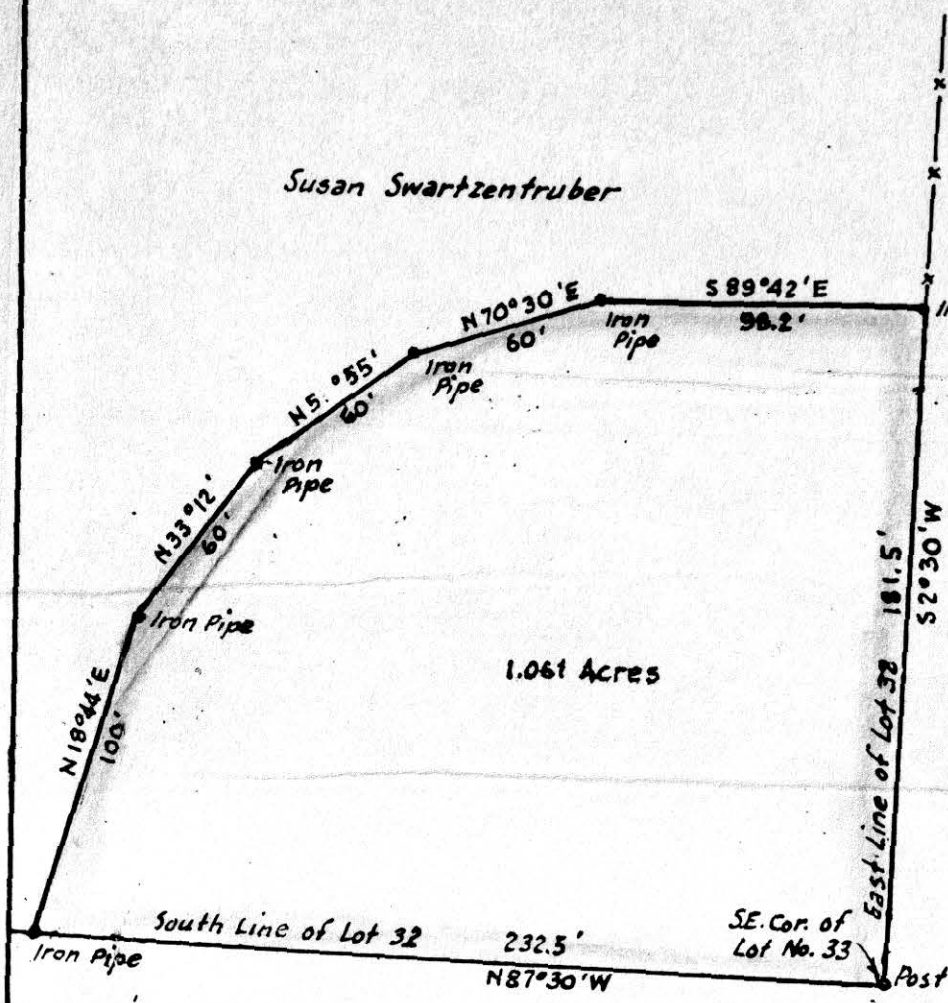

Susan Swartzentruber

1.061 Acres

Pleasant View Church

Pleasant View Church

REC'D: September 17-1964
 AT 2:50 O'CLOCK P.M.
 RECORDED: September 18, 1964
 HOLMES COUNTY VOL. 2 PG. 33
 FEE: \$6.00
Ernest Anderson RECORDER



MAP
 SHOWING LOCATION
 OF A PARCEL OF LAND
 DEEDED BY
 SUSAN SWARTZENTRUBER
 TO
 PLEASANT VIEW CHURCH
 IN

Lot 32 4th Qr. Twp, Twp. 10, Range 5
 Paint Township Holmes County
 Ohio



Scale 1" = 50 ft.

August 1964

Drawn from a survey by

William Sellner
 Reg. Sur. No.
 3915

State Route 62

No Buildings

17" x 10"

RECTD: Sept. 9, 1964
AT 9:00 O'CLOCK P.M.
RECORDED: Sept. 9, 1964
HOLMES CO. PLAT VOL. 4... PG. 33
FEE: \$ 1.70
Evelyn Anderson, RECORDER
E.A.

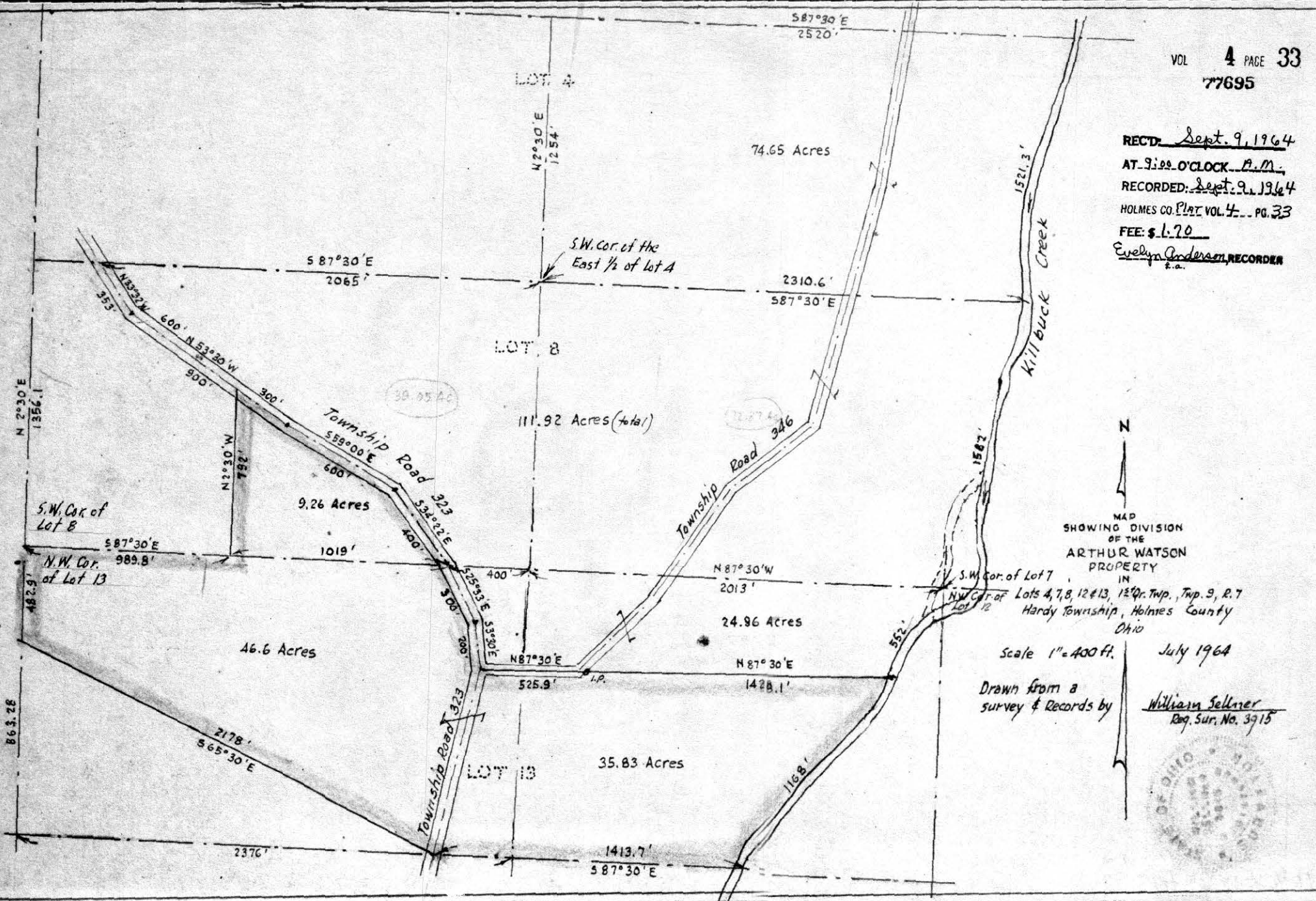

MAP
SHOWING DIVISION
OF THE
ARTHUR WATSON
PROPERTY
IN
N.W. Cor. of Lots 4, 7, 8, 12 & 13, 13rd Qr. Twp., Twp. 9, R. 7
Hardy Township, Holmes County
OHIO

Scale 1" = 400 Ft. July 1964
Drawn from a
survey & Records by William Sellner
Reg. Sur. No. 3915

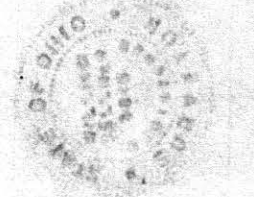

77739

REC'D: September 18-1964
AT 2:33 O'CLOCK P.M.
RECORDED: September 21, 1964
HOLMES CO. PLAT VOL. 4 PG. 33
FEE: \$1.00
Carlynn Anderson RECORDER
E.S.

N.E. Cor. of Section 9

East Line of Section 9

2428.8' W
53°00' W

Edwin C. Miller

F. C. Miller

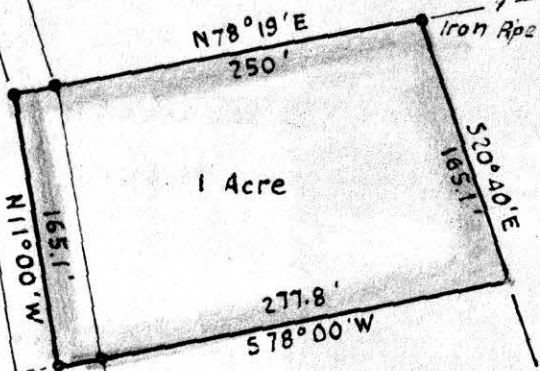

Jacob Mast, Jr.



MAP
SHOWING LOCATION
OF A PARCEL OF LAND
DEEDED BY
ANDREW J. C. YODER
TO
ABE D MILLER
IN
Section 9, Township 14, Range 12
Salt Creek Township, Holmes County
Ohio

Scale 1" = 100 ft.

Aug, 1964

Drawn from a
survey by

William Sellner
Reg. Sur. No. 3915

Holmes County Road 201

Fred
Hosstotler

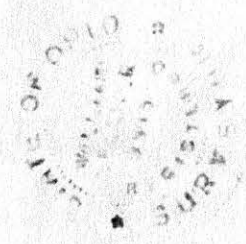

No Buildings