

16 1/2 x 10"

MAP
SHOWING LOCATION
OF A TRACT OF LAND
ON THE

R. A. SWARTZENTRUBER FARM

IN
Lot 27, 4th Qn. Twp., Township 10, Range 5
Point Township, Holmes County
Ohio

Scale 1" = 100 ft. May 1964

Drawn by
William Sellner
Reg. Sur. No. 3915

R. A. Swartzentruber

State Route 62

Emik
Frutig

16.8 Acres

Berlin

Eli Weaver

N 3° 00' W
314.4
Fence

165'
Fence S 87° 30' E

567.6'
52° 30' W
Old Fence
East Line of Lot 27

Township Road 178

S.E. Cor. of
Lot No. 27

No Fence

R. A. Swartzentruber

77380
REC'D July 15, 1964
AT 9:41 O'CLOCK A.M.
RECORDED July 15, 1964
HOLMES CO. PLAT VOL 4 PG 27
FEE \$1.65
Evelyn Anderson RECORDED

1292'
N 87° 30' W
Fence
South Line of Lot 27

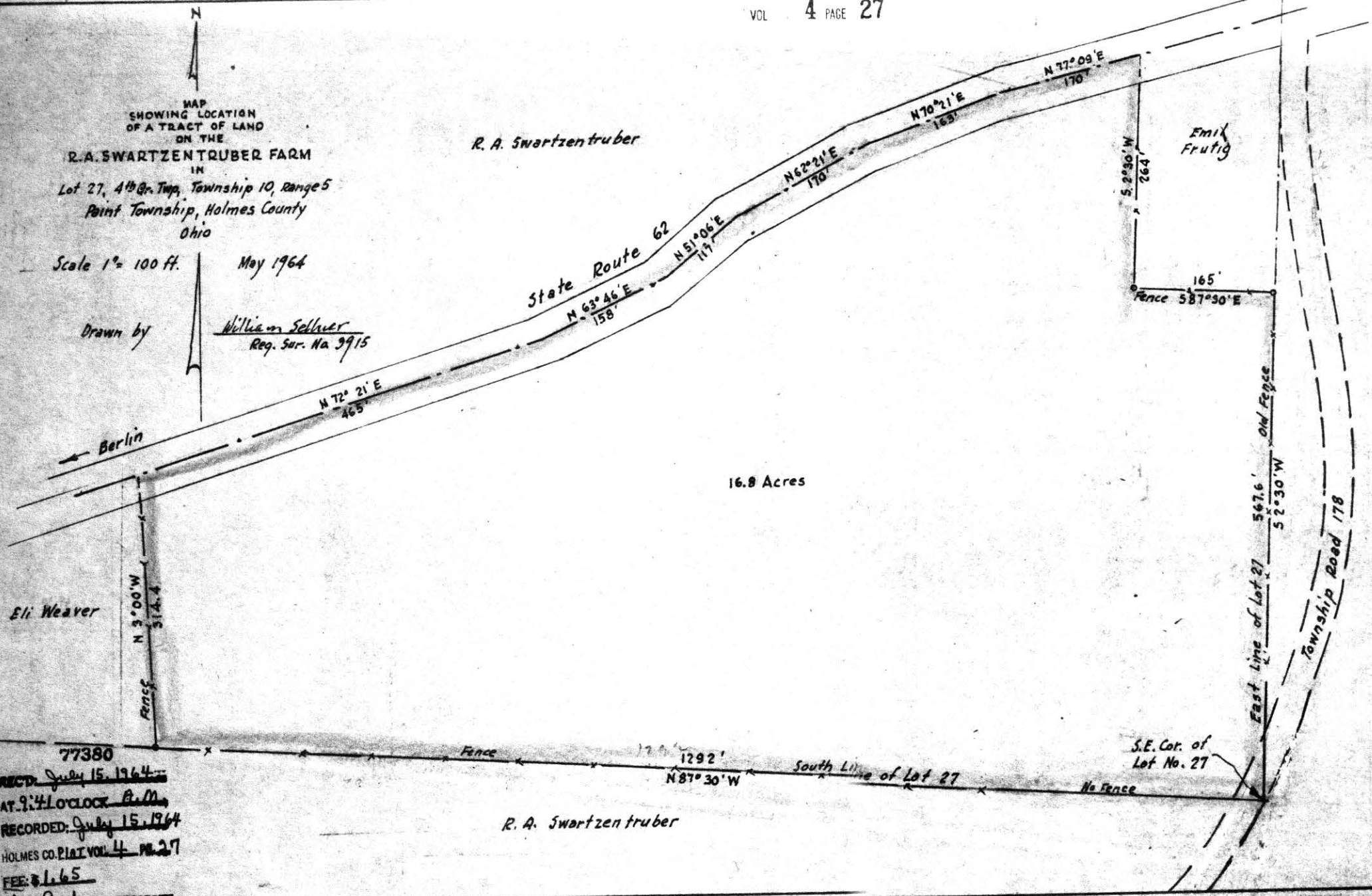

17" x 10"

T1435 VOL 4 PAGE 27

REC'D: July 21, 1964

AT 2:30 O'CLOCK P.M.

RECORDED: July 22, 1964

HOLMES CO. VOL. 4 PG. 27

FEES: \$1.70

Wesley Ludman RECORDER

Robert Ramseyer
~~Dorothy S. Ramseyer~~

4.25 Acres

Betty Lauber
~~Robert Patterson~~

Owen F. Patterson

R.H. White

MAP
SHOWING LOCATION
OF A PARCEL OF LAND
DEEDED BY
Betty Lauber
TO
~~FRANK E. AND ROSABEL L. RENO~~

Frank E. and Rosabel L. Reno
IN

Lot 32, 1st Qr. Twp., Township 9, Range 7
Hardy Township, Holmes County
Ohio

Scale 1" = 100 ft.

Drawn from
a survey by

July 1964

William Sellner
Reg. Sur. No 3915

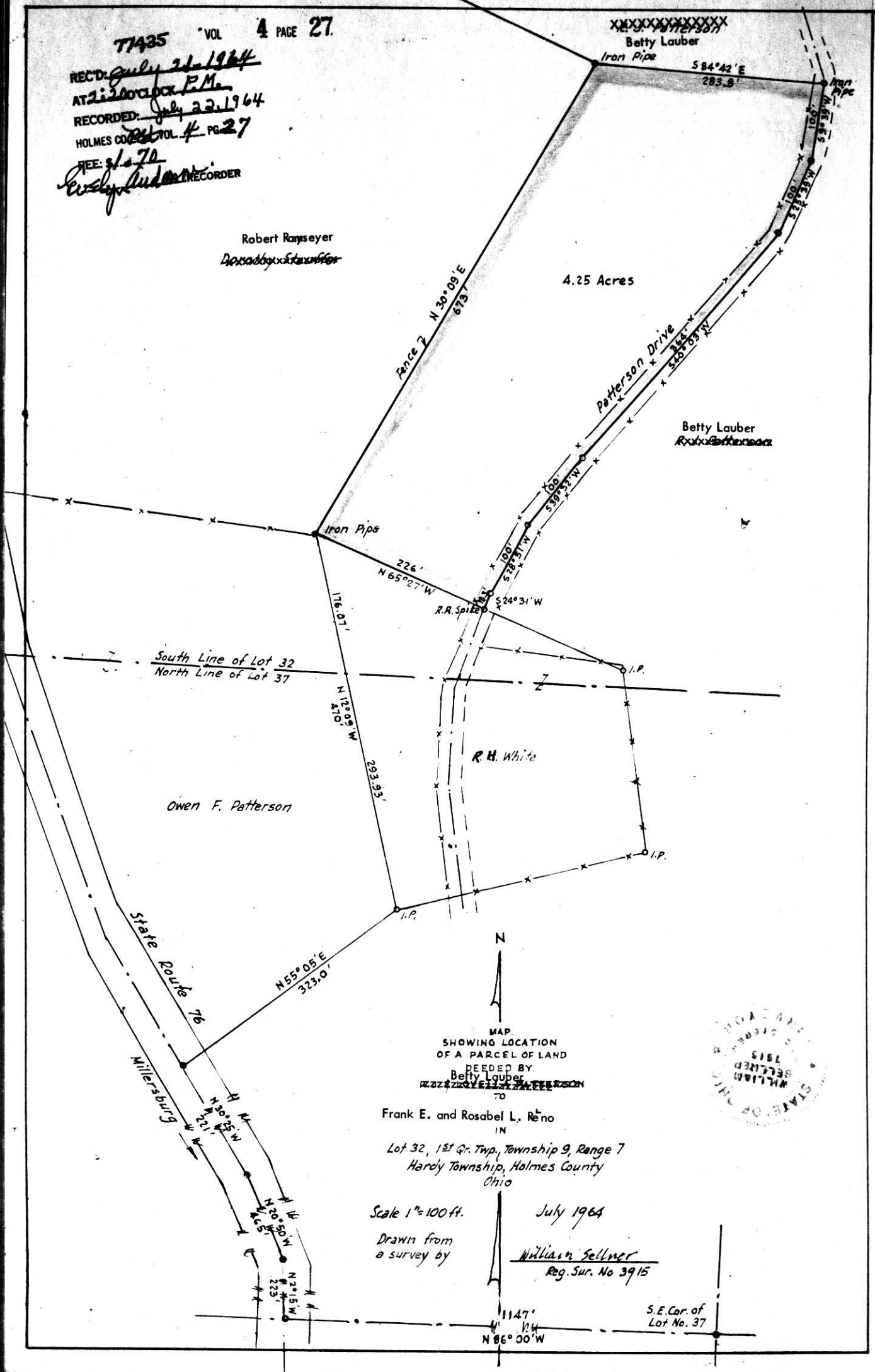

1147'
N 86° 00' W
S.E. Cor. of
Lot No. 37

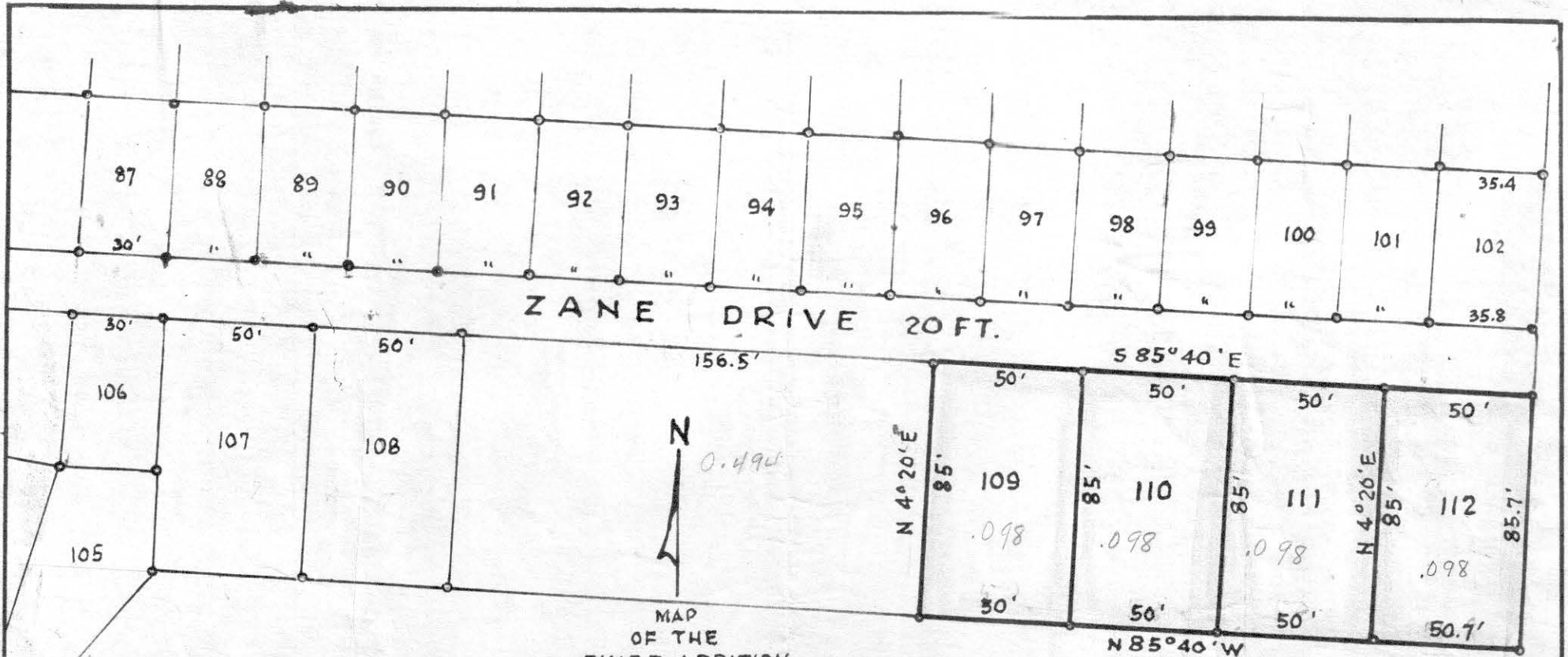

MAP
OF THE
THIRD ADDITION
TO THE

LAKEVILLE PARK LOTS

Section 26, Township 20, Range 15
Washington Township, Holmes County
Ohio

Scale 1" = 50 ft.

June 1961

Sec Holmes County Recorder's
Plat Book No. 2 for plats of
Original Lakeville Park Lots (1924)
First Addition Lots (1958)
Second Addition Lots (1958)

330.1' E. Line Sec. 26
N 2°00'E

Drawn from a
survey by

William Sellner
Reg. Sur. No. 3915

REC'D: July 15, 1964

AT 8:45 O'CLOCK A.M.

RECORDED: July 15, 1964

HOLMES CO. PLAT VOL. 4 PG. 27

FEE: \$1.00

Evelyn Anderson RECORDER

S.E. Cor. of the
S.E. Qr. of
Section 26

