

SALT CREEK TOWNSHIP
 N.W., S.W., & S.E. QTRS. SECTION 7
 N.W. QTR. FRACTIONAL SECTION 18
 T-14 N; R-12 W
 HOLMES COUNTY, OHIO

SURVEYED FOR: FEIKERT SAND & GRAVEL

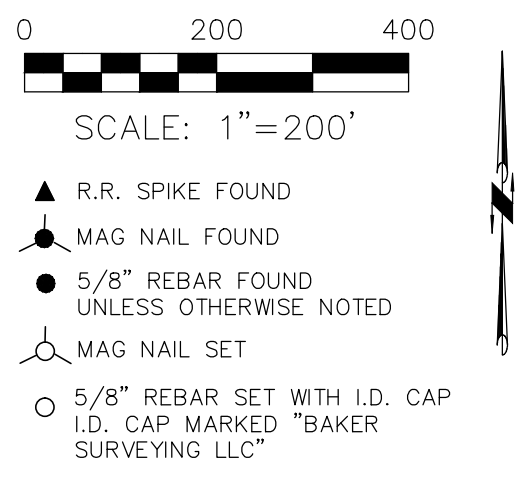

MASTER PLAT
 ACTION 1) CONVEY 16.703 ACRES AND 71.134 ACRES

20240000432

B: 2 P: 654
 FILED FOR RECORD IN
 HOLMES COUNTY, OH
 ANITA HALL, COUNTY RECORDER
 02/02/2024 09:54 AM
 PLAT LARGE: 86.40
 PAGES: 1

CRV 287 Pg 6861

REFERENCES

- DEED VOL. 270 PAGE 969
- O.R. VOL. 282 PAGE 389
- O.R. VOL. 251 PAGE 2471
- O.R. VOL. 171 PAGE 2307
- O.R. VOL. 199 PAGE 668
- O.R. VOL. 274 PAGE 2986
- PLAT VOL. 2 PAGE 569
- PLAT VOL. 2 PAGE 380
- PLAT VOL. 19 PAGE 1117
- PLAT VOL. 19 PAGE 50

BASIS OF BEARINGS FROM OHIO STATE PLANE
 COORDINATE SYSTEM, NORTH ZONE,
 N.A.D. 83, 2011 ADJUSTMENT

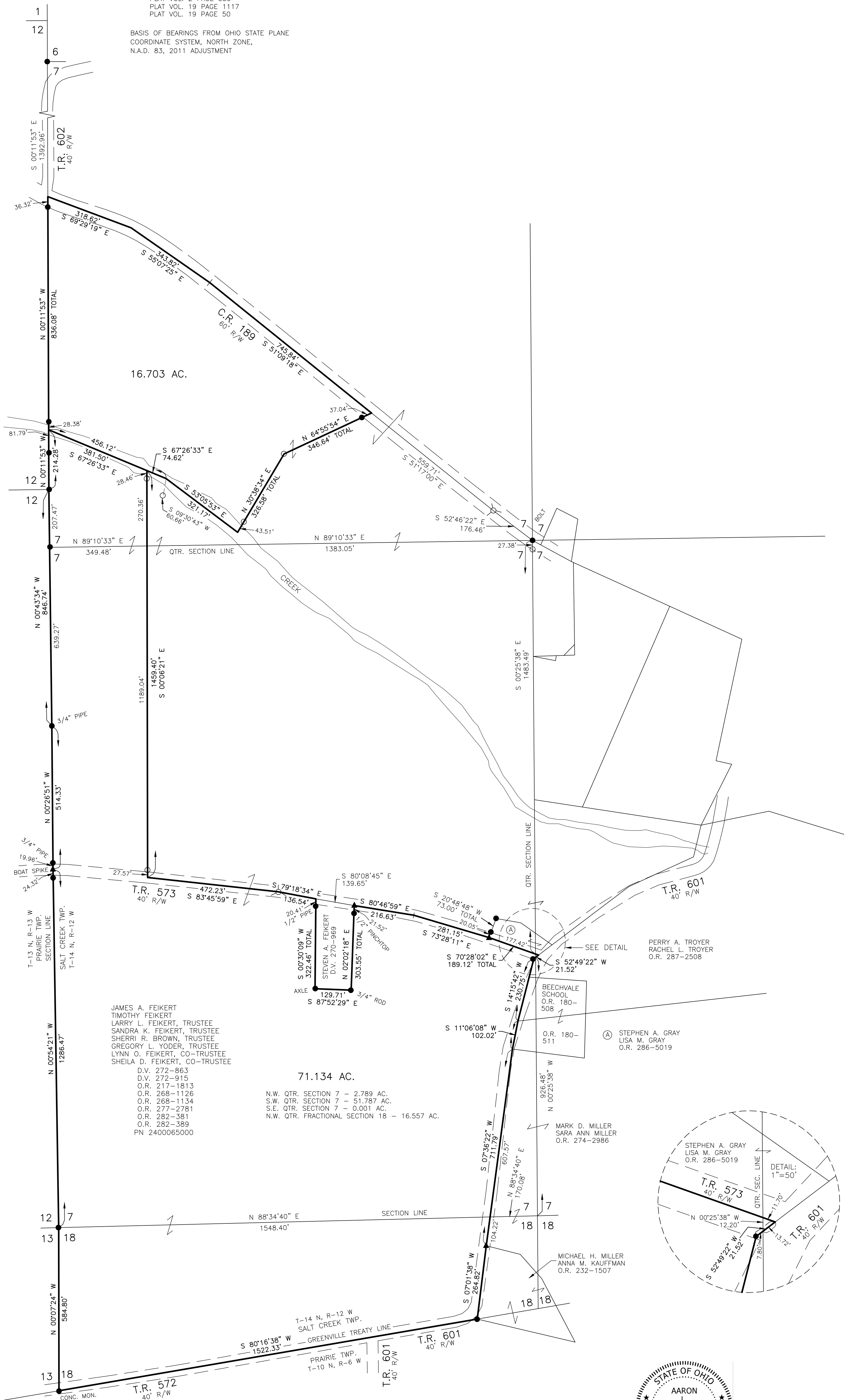

JAMES A. FEIKERT
 TIMOTHY FEIKERT
 LARRY L. FEIKERT, TRUSTEE
 SANDRA K. FEIKERT, TRUSTEE
 SHERRI R. BROWN, TRUSTEE
 GREGORY L. YODER, TRUSTEE
 LYNN O. FEIKERT, CO-TRUSTEE
 SHEILA D. FEIKERT, CO-TRUSTEE
 D.V. 272-863
 D.V. 272-915
 O.R. 217-1813
 O.R. 268-1126
 O.R. 268-1134
 O.R. 277-2781
 O.R. 282-381
 O.R. 282-389
 PN 2400065000

71.134 AC.
 N.W. QTR. SECTION 7 - 2.789 AC.
 S.W. QTR. SECTION 7 - 51.787 AC.
 S.E. QTR. SECTION 7 - 0.001 AC.
 N.W. QTR. FRACTIONAL SECTION 18 - 16.557 AC.

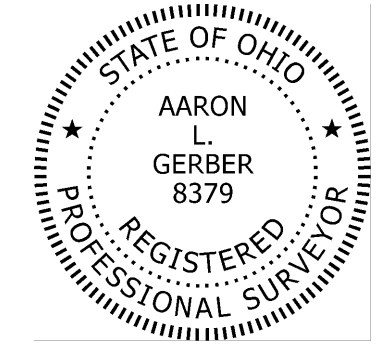
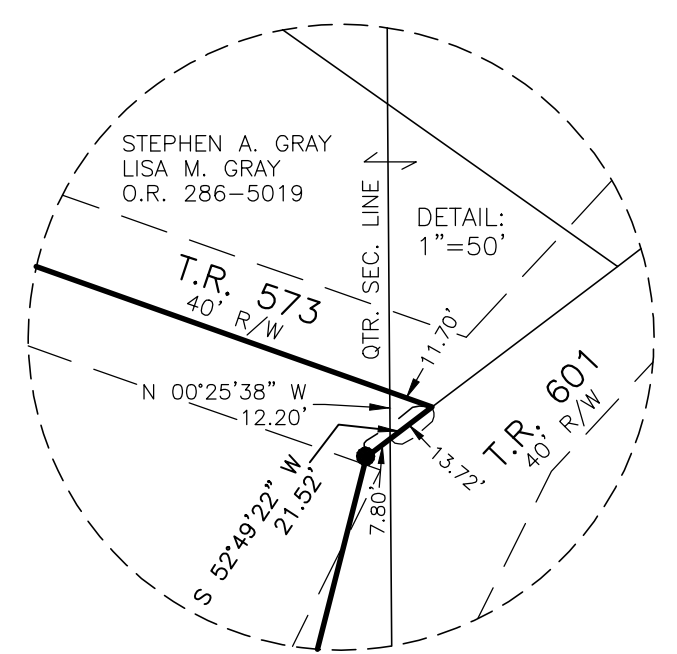

I CERTIFY THIS SURVEY TO BE CORRECT
 TO THE BEST OF MY KNOWLEDGE.
A.L.G.
 AARON L. GERBER P.S. 8379
 DATE: NOV. 9, 2023
 REVISED: JAN. 22, 2024
 ALG/TAB
 FILE NAME: WORK5\S-544-23\CNK

APPROVED FOR TRANSFER ONLY
 NO SUBDIVISION PLAT REQUIRED.
 (O.R.C. 711.001 & 711.131)
 Lot(s) not for building unless
 approved by Board of Health
 HOLMES CO. PLANNING COMMISSION
 By AO Date 1/30/2024

Plat Approved
 Holmes County Map Office
 1/30/2024 Rg

BAKER SURVEYING, LLC
 138 N. CLAY STREET
 MILLERSBURG, OHIO 44654
 PH. 330-674-4788
 EMAIL: bakersurveying@gmail.com