

TWP. RD. 635 (50')
HOPEVIEW DRIVE
DEDICATED PLAT 2, PAGE 286

PART OF LOT 13 = 0.084 ACRE
ALL OF 32 = 0.878 ACRE
PART OF LOT 33 = 0.086 ACRE
TOTAL AREA TO BE DEDICATED = 1.048 ACRES

PART OF SECTION 1 = 0.393 ACRE
PART OF SECTION 36 = 0.655 ACRE
TOTAL AREA TO BE DEDICATED = 1.048 ACRES

LINE DATA

NO.	CHORD BEARING	LENGTH
L1	N 89°19'20" E	25.00'
L2	S 63°49'40" E	45.16'
L3	S 00°40'40" E	68.80'
L4	N 89°15'06" E	28.30'

CURVE DATA

NO.	RADIUS	DELTA	LENGTH	TANGENT	CHORD BEARING	CHORD
C1	2000.00'	03°44'05"	130.37'	65.21'	S 02°32'42" E	130.34'
C2	1975.00'	03°44'05"	128.74'	64.39'	N 02°32'43" W	128.71'
C3	50.00'	115°21'17"	100.67'	79.02'	S 20°41'32" W	84.50'
C4	50.00'	69°20'31"	60.51'	34.58'	S 02°18'51" E	56.89'
C5	50.00'	46°00'46"	40.16'	21.23'	S 55°21'47" W	39.08'
C6	50.00'	100°53'09"	88.04'	60.53'	N 51°11'15" W	77.10'
C7	60.00'	179°04'04"	187.52'	N/A	N 36°14'37" W	120.00'
C8	25.00'	53°58'05"	23.55'	12.73'	N 26°18'23" E	22.69'

201400091201
S: 2 P: 541
FILED FOR RECORDING IN
HOLMES COUNTY, OH
AREA HALL COUNTY RECORDER
11/09/2014 2:15 PM
PAGE 2
ORV 250 pg 4829

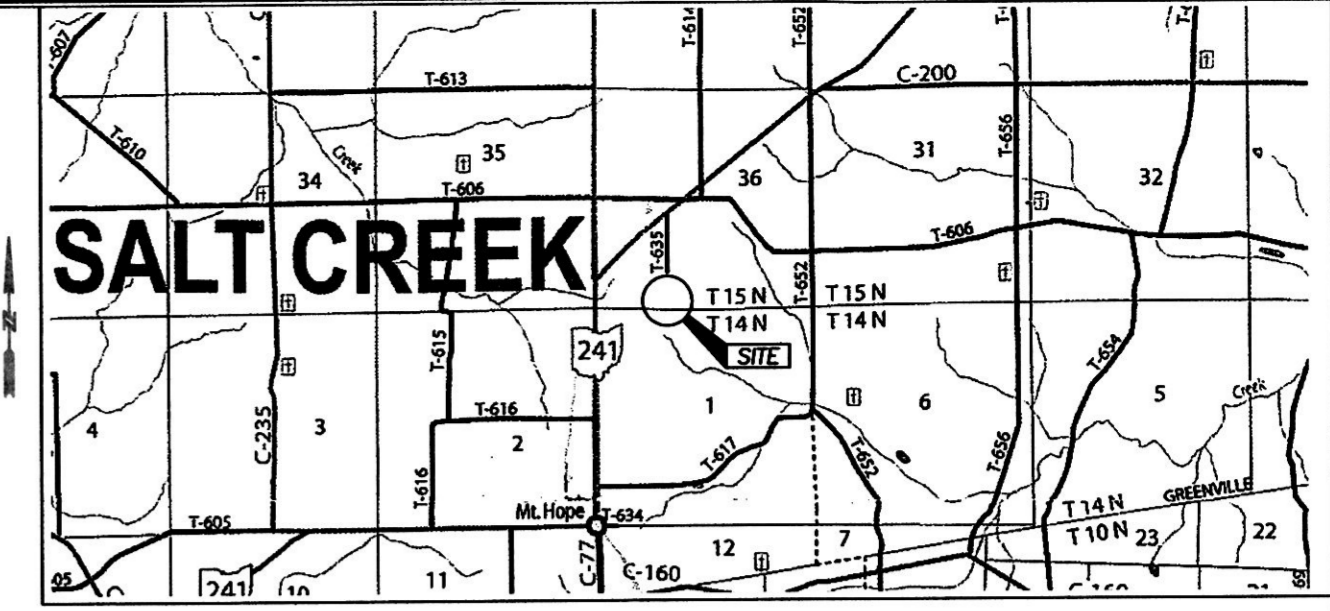

ROAD DEDICATION PLAT
T.R. 635
aka HOPEVIEW DRIVE
BEING PART OF HOPEVIEW SUBDIVISION ALLOTMENT NO. 1
LOCATED IN THE N.W. QUARTER OF SECTION 1
TWP. 14 N, RANGE 12 W
AND THE S.W. QUARTER OF SECTION 36
TWP. 15 N, RANGE 12 W
SALT CREEK TOWNSHIP
HOLMES COUNTY, OHIO

SCALE 1" = 50' JULY 8, 2014

I HEREBY CERTIFY THAT THIS IS A TRUE AND CORRECT SURVEY MADE BY ME AS SHOWN, WHICH BALANCES AND CLOSES. THE MONUMENTS SHOWN EXIST OR SHALL BE SET AS SHOWN, AND THAT ALL DIMENSIONAL AND GEODETIC DETAILS ARE CORRECT, AS SURVEYED AND PLATTED BY ME IN JANUARY OF 2014.

Robert D. Allison
ROBERT D. ALLISON, REGISTERED SURVEYOR 6589 DATE 7-8-2014

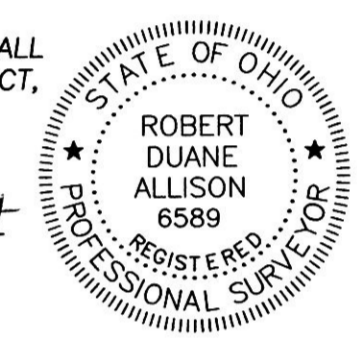

OWNERS DEDICATION

KNOW ALL MEN BY THESE PRESENTS THAT WE, THE UNDERSIGNED OWNERS OF THE LAND SHOWN ON THIS PLAT, DO HEREBY ACCEPT THIS PLAT AND ACKNOWLEDGE THE MAKING OF THE SAME TO BE OUR FREE ACT AND DEED AND DO HEREBY DEDICATE TO PUBLIC USE AS SUCH THE STREET SHOWN HEREON TO PUBLIC USE FOREVER.

IN WITNESS WHEREOF, WE HERETO SET OUR HANDS THIS 29th DAY OF July, 20 14.

WITNESS	WITNESS	OWNER
<i>Andrew H. Hershberger</i>	<i>Arlene Hershberger</i>	<i>Ben Miller, Jr.</i>
ANDREW H. HERSHBERGER LOT 13	ARLENE HERSHBERGER LOT 13	BEN MILLER, JR. LOT 32
<i>Willis D. Miller</i>	<i>Rachel Miller</i>	<i>Anna Kathryn Miller</i>
WILLIS D. MILLER LOTS 32 AND 33	RACHEL MILLER LOT 32	ANNA KATHRYN MILLER LOTS 32 AND 33

STATE OF OHIO S.S.
COUNTY OF HOLMES

BEFORE ME, A NOTARY PUBLIC IN AND FOR SAID COUNTY AND STATE, PERSONALLY APPEARED THE ABOVE SIGNED OWNERS, WHO ACKNOWLEDGE THAT THEY DID SIGN THE FOREGOING INSTRUMENT AND THAT IT WAS THEIR FREE ACT AND DEED.

IN WITNESS WHEREOF, WE HERETO SET OUR HANDS THIS 28th DAY OF July, 20 14.

Garrett M. Roach
GARRETT M. ROACH
Notary Public, State of Ohio
My Commission Expires: None
Expiration Date: None
Section 147.03 R.C.

COUNTY ENGINEER APPROVAL
APPROVED BY THE HOLMES COUNTY ENGINEER THIS 7th DAY OF August, 20 14.

Andrew Allison, Jr.
HOLMES COUNTY ENGINEER

COUNTY COMMISSIONERS APPROVAL
APPROVED AND ACCEPTED BY THE HOLMES COUNTY COMMISSIONERS BY RESOLUTION #10-30-14-3

THIS 30th DAY OF October, 20 14.

Robert E. Hill *Raymond E. Hill*
COMMISSIONER COMMISSIONER

TRANSFER NOT NECESSARY
DATE October 30, 2014
AUDITOR *Kevin McKeay*

PLAT APPROVED
8/25/2014

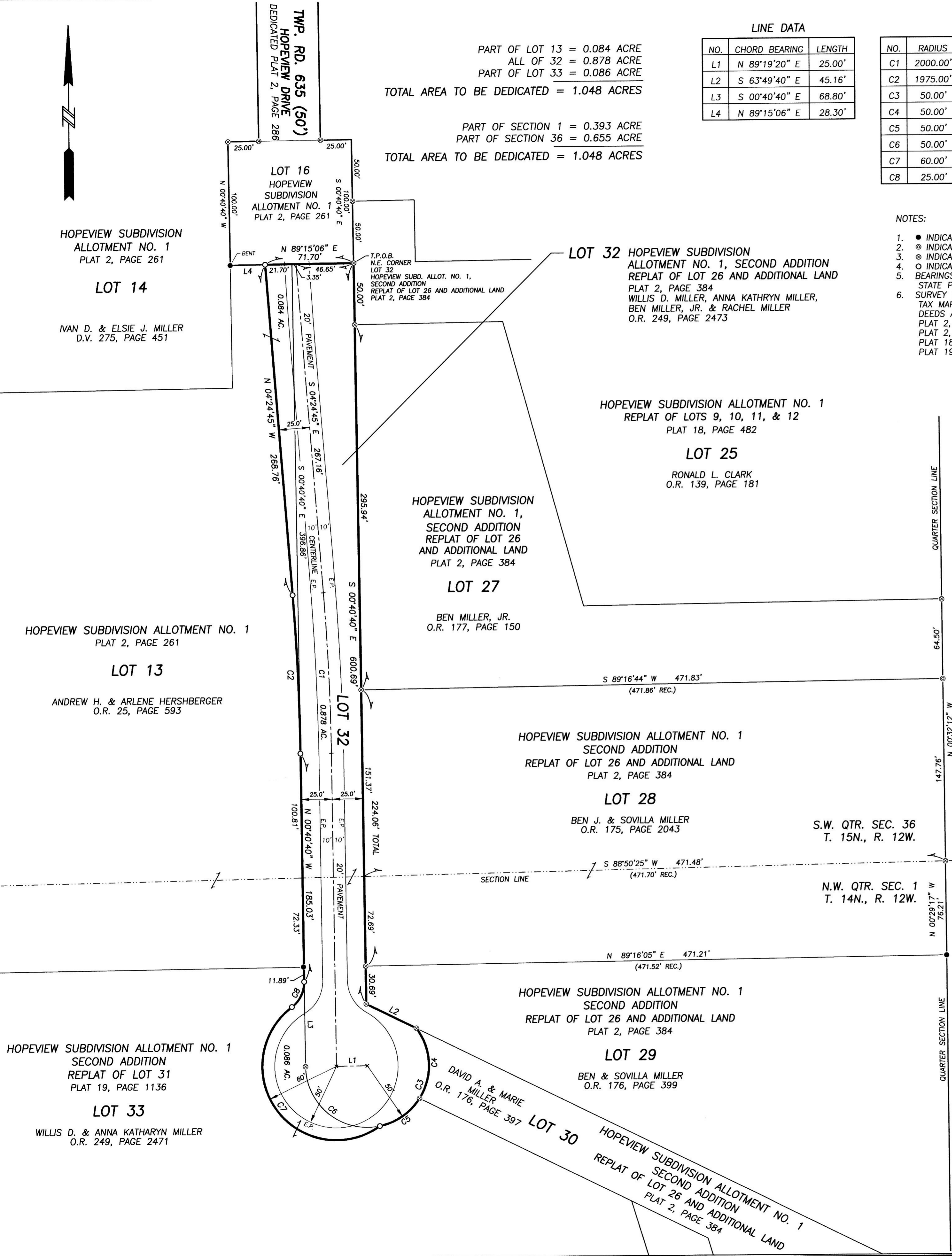

Civil Design Associates, Inc.
Consulting Engineers * Surveyors
1760 BRIGHTWOOD ROAD S.E.
NEW PHILADELPHIA, OHIO 44663
(330) 339-4242

ROAD DEDICATION PLAT
TWP. RD. 635 EXTENSION
SALT CREEK TOWNSHIP
HOLMES COUNTY, OHIO

REVISIONS	DESCRIPTION	DATE	BY	CHKD

PROJECT No.
1334

SHEET No.
1 OF 1

DATE:
JULY, 2014

DRAWN BY:
RDA

1334_PLAT