

PLAT OF SURVEY
 LOCATED IN PART OF
 NORTHWEST QUARTER
 OF FRACTIONAL SECTION 2
 IN TWP. 14 N, RANGE 11 W
 PAINT TOWNSHIP
 HOLMES COUNTY, OHIO

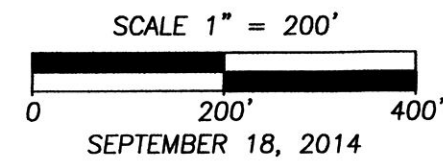

Civil Design Associates, Inc.
 Consulting Engineers * Surveyors
 1760 BRIGHTWOOD RD. S.E.
 NEW PHILADELPHIA, OHIO 44663
 330-339-4242

Robert D. Allison
 ROBERT D. ALLISON, REG. SURVEYOR 6589

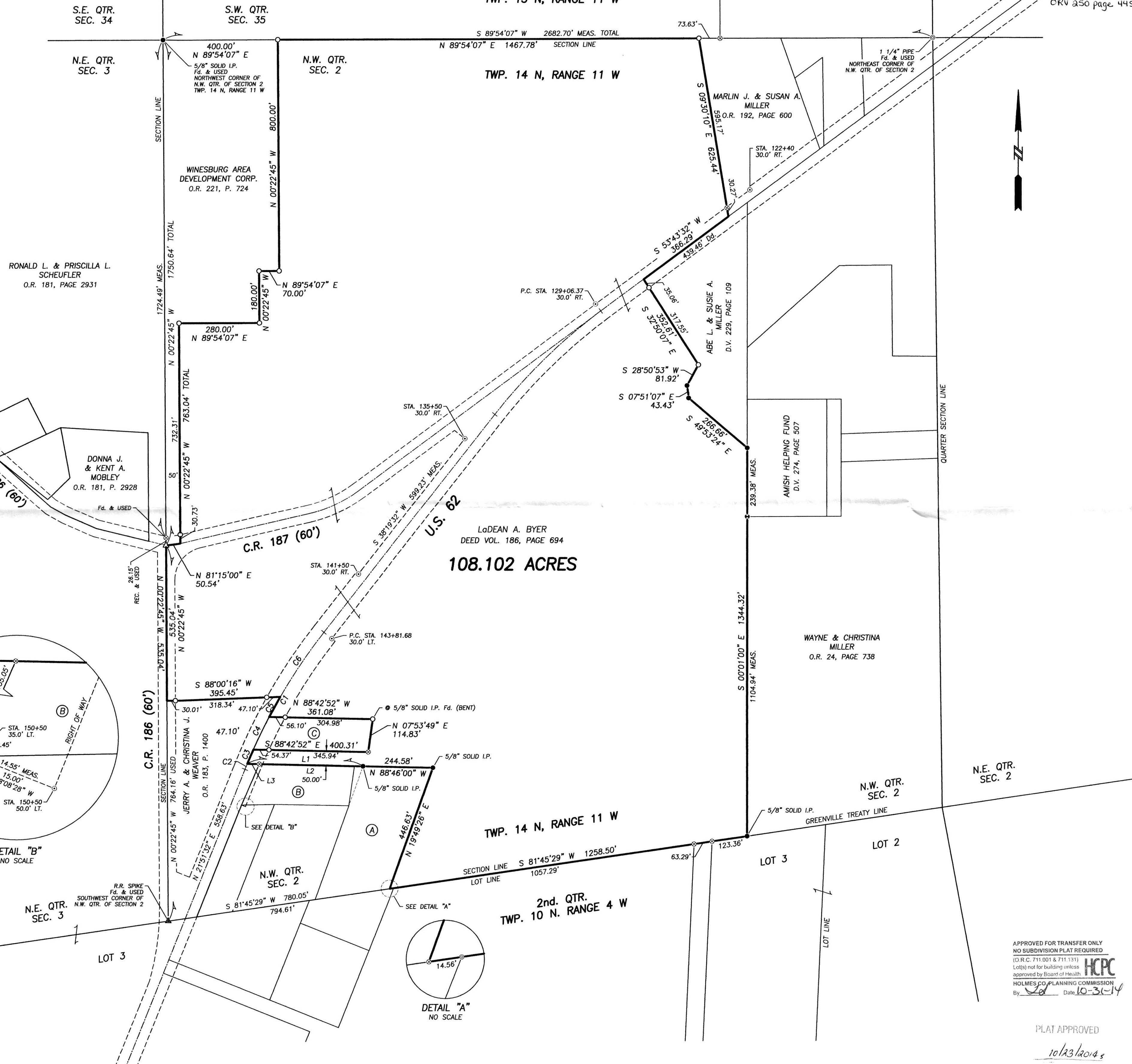

NOTES:

- INDICATES STONE FOUND.
- INDICATES 3/4" SOLID IRON PIN FOUND, UNLESS INDICATED OTHERWISE.
- INDICATES ODOT RIGHT OF WAY MONUMENT FOUND.
- INDICATES 5/8" SOLID IRON PIN FOUND, "BAKER 6938" CAP.
- INDICATES 5/8" SOLID IRON PIN FOUND, "SHAMP 6088" CAP.
- INDICATES 3/4" PIPE FOUND.
- INDICATES RAILROAD SPIKE FOUND.
- INDICATES 5/8" DIA. X 30" LONG SOLID IRON PIN SET WITH CAP "CIVIL DESIGN".
- INDICATES RAILROAD SPIKE SET.
- INDICATES MAG NAIL SET.
- BEARINGS ARE ORIENTED TO GRID NORTH, BASED ON THE OHIO STATE PLANE COORDINATE SYSTEM, NORTH ZONE (3401).
- SURVEY REFERENCES:
 TAX MAPS
 DEEDS AS NOTED
 O.D.O.T. RIGHT OF WAY PLANS, SH. 79, SEC. "C"-2
 PLAT 2, PAGE 400
 PLAT 7, PAGE 67
 PLAT 14, PAGE 430
 PLAT 14, PAGE 955
 PLAT 16, PAGE 982
 PLAT 19, PAGE 501
 PLAT 19, PAGE 826
 PLAT 19, PAGE 1754
 PLAT 19, PAGE 1913
 PLAT 19, PAGE 2213
- A PORTION OF THE TRACT IS LOCATED IN ZONE A, AREAS OF 0.2% ANNUAL CHANGE FLOOD, AS SHOWN ON FIRM MAP 39075C0125D, DATED DECEMBER 2, 2008.

LINE DATA

NO.	BEARING	DISTANCE
L1	N 88°42'52" W	403.66'
L2	N 88°42'52" W	361.51'
L3	N 88°42'52" W	42.15'

PARCEL LEGEND

- (A) NATHAN R. WEAVER
O.R. 228, PAGE 2533
- (B) NATHAN R. WEAVER
O.R. 228, PAGE 2533
- (C) WAYNE R. & RHONDA J. TROYER
D.V. 263, PAGE 372

CURVE DATA

NO.	RADIUS	DELTA	LENGTH	TANGENT	CHORD BEARING	CHORD
C1	1909.86'	30°05'32"	548.89'	276.35'	S 30°05'32" W	547.00'
C2	1909.86'	00°37'21"	20.75'	10.37'	N 22°10'13" E	20.75'
C3	1909.86'	01°37'04"	53.93'	26.97'	N 23°17'25" E	53.93'
C4	1909.86'	03°46'02"	125.57'	62.81'	N 25°58'58" E	125.55'
C5	1909.86'	02°22'32"	79.19'	39.60'	N 29°03'15" E	79.18'
C6	1909.86'	08°05'01"	269.45'	134.95'	N 34°17'02" E	269.23'

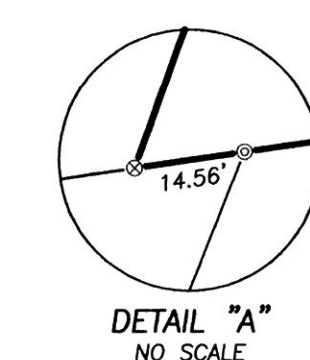
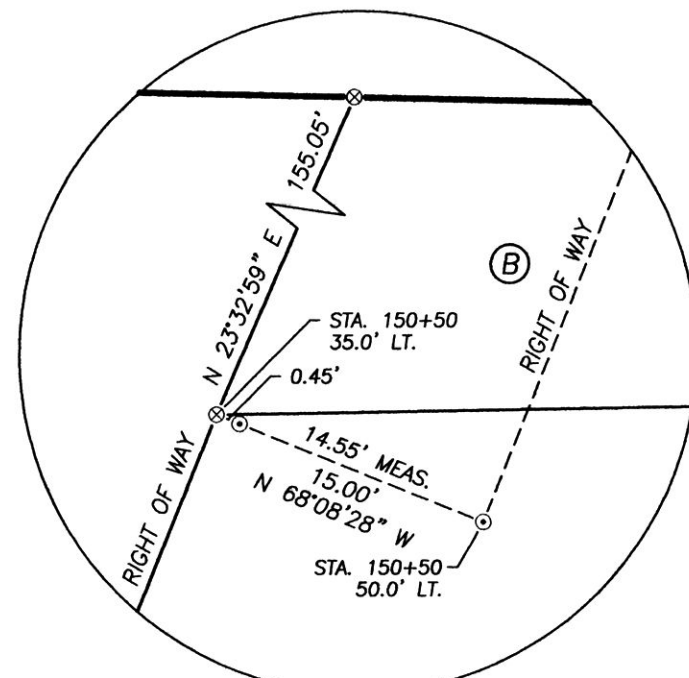

Civil Design Associates, Inc.
 Consulting Engineers * Surveyors
 1760 BRIGHTWOOD ROAD S.E.
 NEW PHILADELPHIA, OHIO 44663
 (330) 339-4242

PLAT OF SURVEY
FOR: LaDEAN A. BYER
 PART OF THE N.W. QTR. OF FRACTIONAL SECTION 2
 TWP. 14 N, RANGE 11 E
 PAINT TOWNSHIP, HOLMES COUNTY, OHIO

REVISIONS	DESCRIPTION	DATE	BY	CHKD
1	REVISED PER: MAP OFFICE COMMENTS	10/6/14	RDA	

PROJECT No.
1443

SHEET No.
1 OF 1

DATE:
SEPTEMBER, 2014

DRAWN BY:
RDA

1443_BNDRY

201400091134
 B: 2 P: 540
 FILED FOR RECORD IN
 HOLMES COUNTY, OHIO
 ANITA HALL COUNTY RECORDER
 10/31/2014 1:30 PM
 PLAT LABEL: 06.40
 PAGES: 1
 CRV 250 page. 4451



APPROVED FOR TRANSFER ONLY
 NO SUBDIVISION PLAT REQUIRED
 (O.R.C. 711.001 & 711.131)
 Lot(s) not for building unless
 approved by Board of Health
 HOLMES CO PLANNING COMMISSION
 By: *[Signature]* Date: 10-3-14

PLAT APPROVED
10/23/2014