

20100048193
 Filed for Record in
 HOLMES COUNTY OHIO
 JONATHAN L. COBBY RECORDER
 10-12-2010 at 10:53 AM
 PLAT LARGE 88' x 99'
 OR Book 2 Page 492 - 493
 ORV 221 page 179

20100048193
 CRITCHFIELD,
 JOHNSTON ATTYS.
 MILLERSBURG OH

VILLAGE OF KILLBUCK
 PART OF OUTLOT 16

KILLBUCK TOWNSHIP
 N.W. & S.W. QTRS. SECTION 6
 T-8 N, R-7 W
 HOLMES COUNTY, OHIO

SURVEYED FOR: HELEN TAYLOR

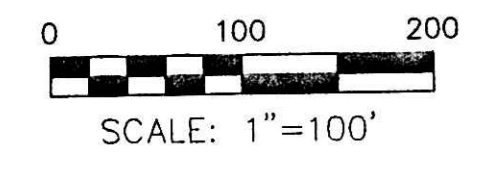

- 5/8" REBAR FOUND UNLESS OTHERWISE NOTED
- △ R.R. SPIKE SET
- 5/8" REBAR SET WITH I.D. CAP
- I.D. CAP MARKED "BAKER 6938"

REFERENCES
 DEED VOL. 273 PAGE 424
 DEED VOL. 274 PAGE 400
 DEED VOL. 246 PAGE 391
 O.R. VOL. 180 PAGE 2832
 O.R. VOL. 129 PAGE 703
 O.R. VOL. 195 PAGE 153
 PLAT VOL. 19 PAGE 834
 PLAT VOL. 8 PAGE 163
 PLAT VOL. 2 PAGE 259
 PLAT VOL. 13 PAGE 69
 BEARINGS FROM GEODETIC NORTH

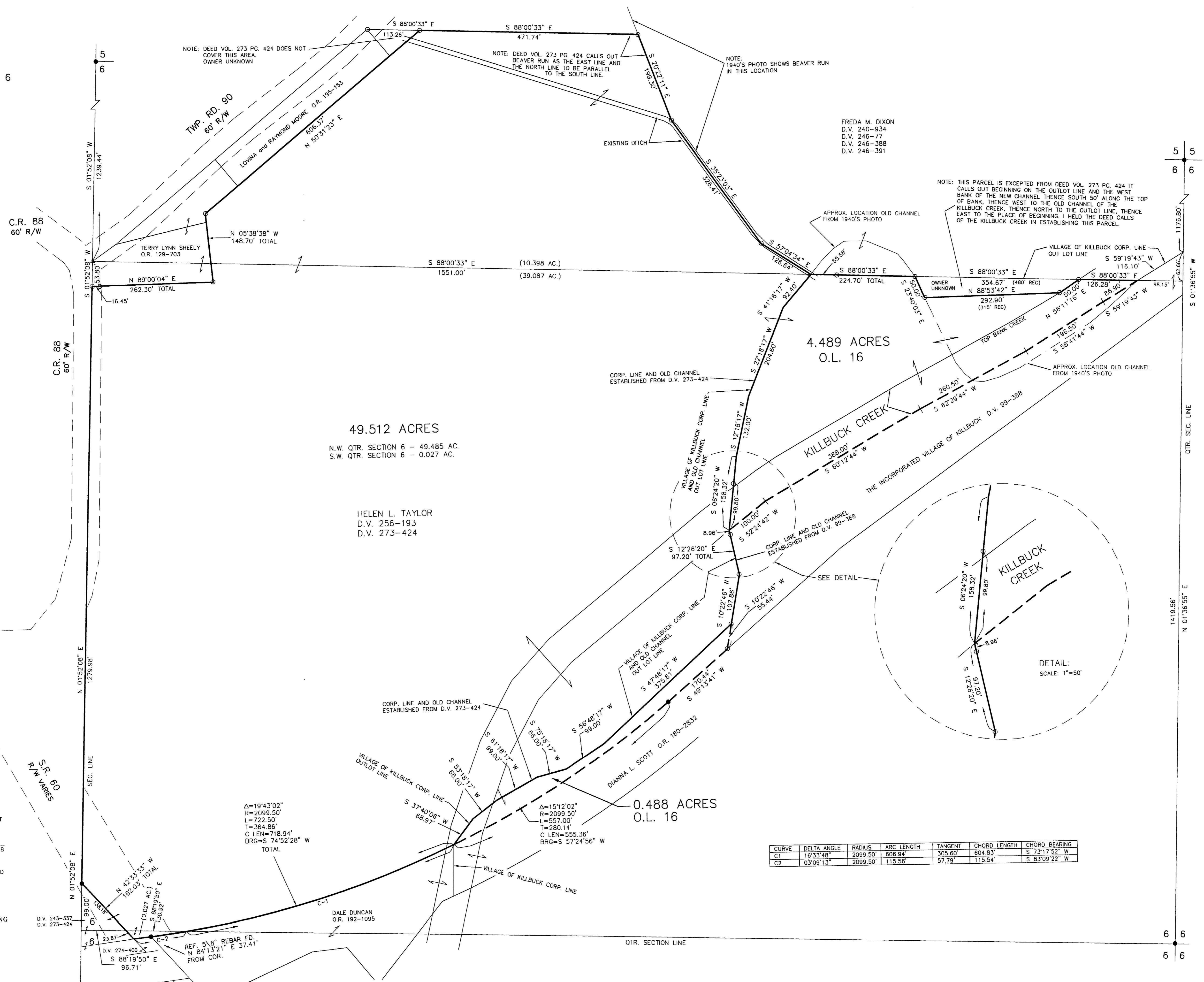

I CERTIFY THIS SURVEY TO BE CORRECT TO THE BEST OF MY KNOWLEDGE.

Donald C. Baker

DONALD C. BAKER P.S. 6938
 DATE: NOV. 28, 2007
 FDB\ALG
 FILE NAME: WORK4\S-393A07\ER2\M.LD

DONALD C. BAKER SURVEYING
 138 N. CLAY STREET
 MILLERSBURG, OHIO 44654
 PH. 330-674-4788
 FAX 330-674-6027

CURVE	DELTA ANGLE	RADIUS	ARC LENGTH	TANGENT	CHORD LENGTH	CHORD BEARING
C1	163°34'48"	2099.50'	606.94'	305.60'	604.83'	S 73°17'52" W
C2	03°09'13"	2099.50'	115.56'	57.79'	115.54'	S 83°09'22" W

PLAT APPROVED
 10/5/2010
 2/27/2008
 5/21/2010