

ERROR OF CLOSURE IS LESS THAN 1:5000

REFERENCES:
 OR 145-37
 OR 131-672
 OR 136-507
 OR 136-511
 OR 158-848
 OR 134-199
 DEED VOL. 238-931
 DEED VOL. 203-458
 DEED VOL. 20-414
 DEED VOL. 20-416
 PLAT VOL. 18-503
 PLAT VOL. 18-465
 PLAT VOL. 11-199
 PLAT VOL. 14-75

KICK, LARRY D. & JANICE L.
 DV 238-931

BEARINGS ARE BASED ON AN ASSUMED MERIDIAN

WEARY, DONALD W.
 DV 134-199

WEARY, DONALD W.
 DV 134-199

LODER FARMS, LLC.
 OR. 131-672

LODER FARMS, LLC.
 OR. 131-672

BEULAH M. YOUNG AND
 WILLIAM D. HEICHEL
 CO-TRUSTEES
 OR. 145-135

SPRENG, FLOYD DEWARD JR. & PATRICIA J.
 OR. 136-507
 OR. 136-511
 OR. 158-848

LULA M. LANG
 DV 140-352
 DV 209-894
 DV 209-897
 DV 212-44

BUCKEYE WOODS & WATER LTD
 OR. 8-207

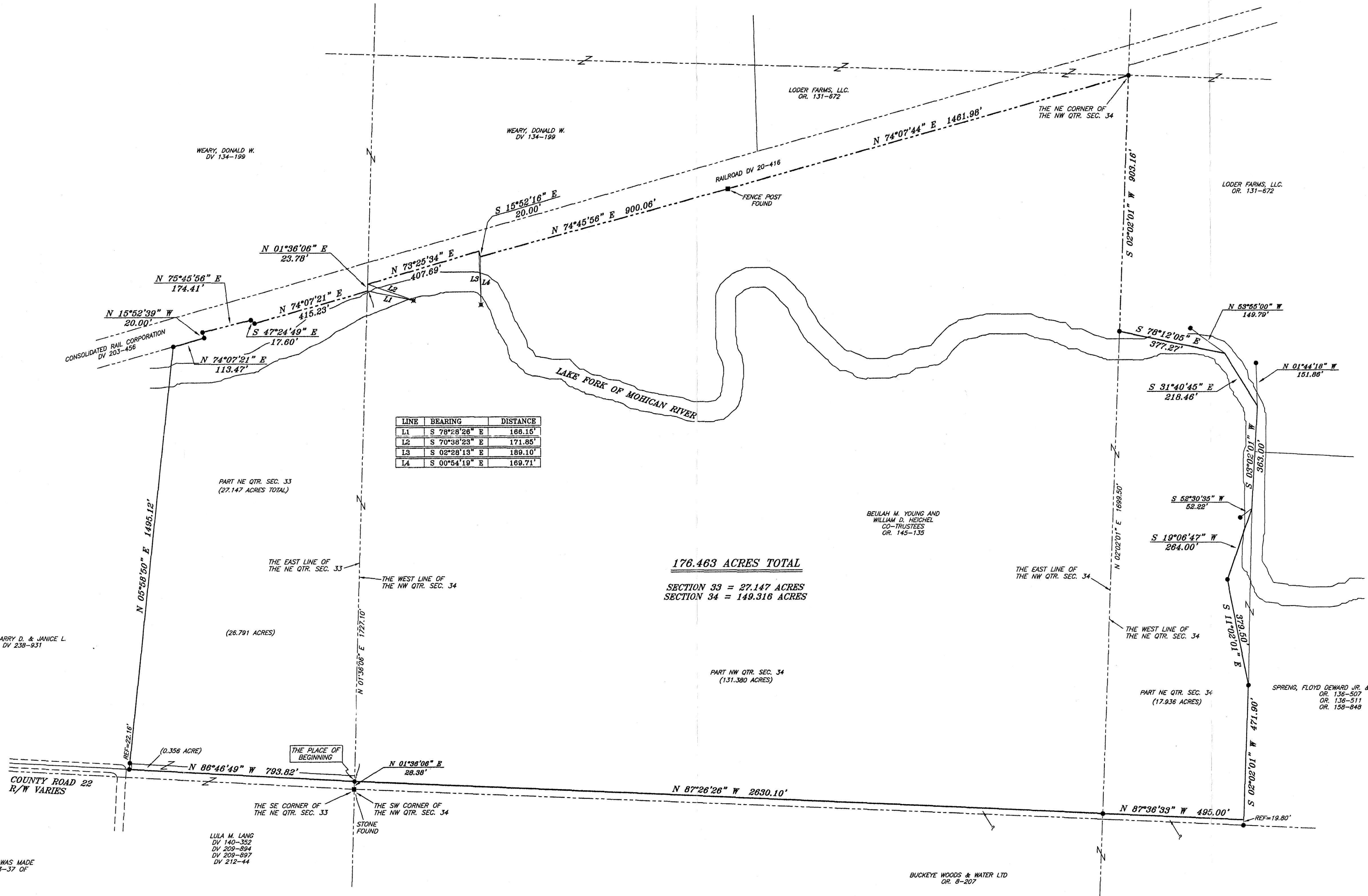

176.463 ACRES TOTAL
 SECTION 33 = 27.147 ACRES
 SECTION 34 = 149.316 ACRES

I HEREBY STATE THAT THIS SURVEY WAS MADE IN ACCORDANCE WITH CHAPTER 4733-37 OF THE OHIO ADMINISTRATIVE CODE.



SURVEY BY: DOUGLAS C. SEILER PS. #6868
 161 SIELE & CRAIG SURVEYING INC.
 52-1/2 NORTH MAIN STREET
 MANSFIELD, OHIO 44902
 (419) 525-3644
 FAX (419) 525-3696

LEGEND
 ● IRON PIN FOUND
 □ MAG NAIL SPIKE SET
 ▲ RAILROAD SPIKE FOUND
 ✕ 5/8" IRON PIN SET WITH CAP STAMPED "SEILER AND CRAIG, INC."

Instrument Book Page
 200500038556 OR 2 402

200500038556
 Filed for Record in
 HOLMES COUNTY, OH
 SALLY MILLER
 08-22-2005 At 02:52 pm.
 PLAT LARGE 86.40
 OR Book 2 Page 402
 cdy 182 page 3408
 2414

200500038556
 HOLMES CTY
 TITLE
 MILLERSBURG, OH

PLAT APPROVED

8/8/2005

SURVEY PLAT FOR
 PROPERTY TRANSFER
 PT. NE & NW QTR. SEC. 34 AND PT.
 NE QTR. SEC. 33, T-20 N, R-15 W
 WASHINGTON TWP., HOLMES COUNTY, OHIO
 DATE: JULY 5, 2005 SCALE: 1"=200'
 YOUNG05