

Instrument Book Page  
200500037955 DR 2 400

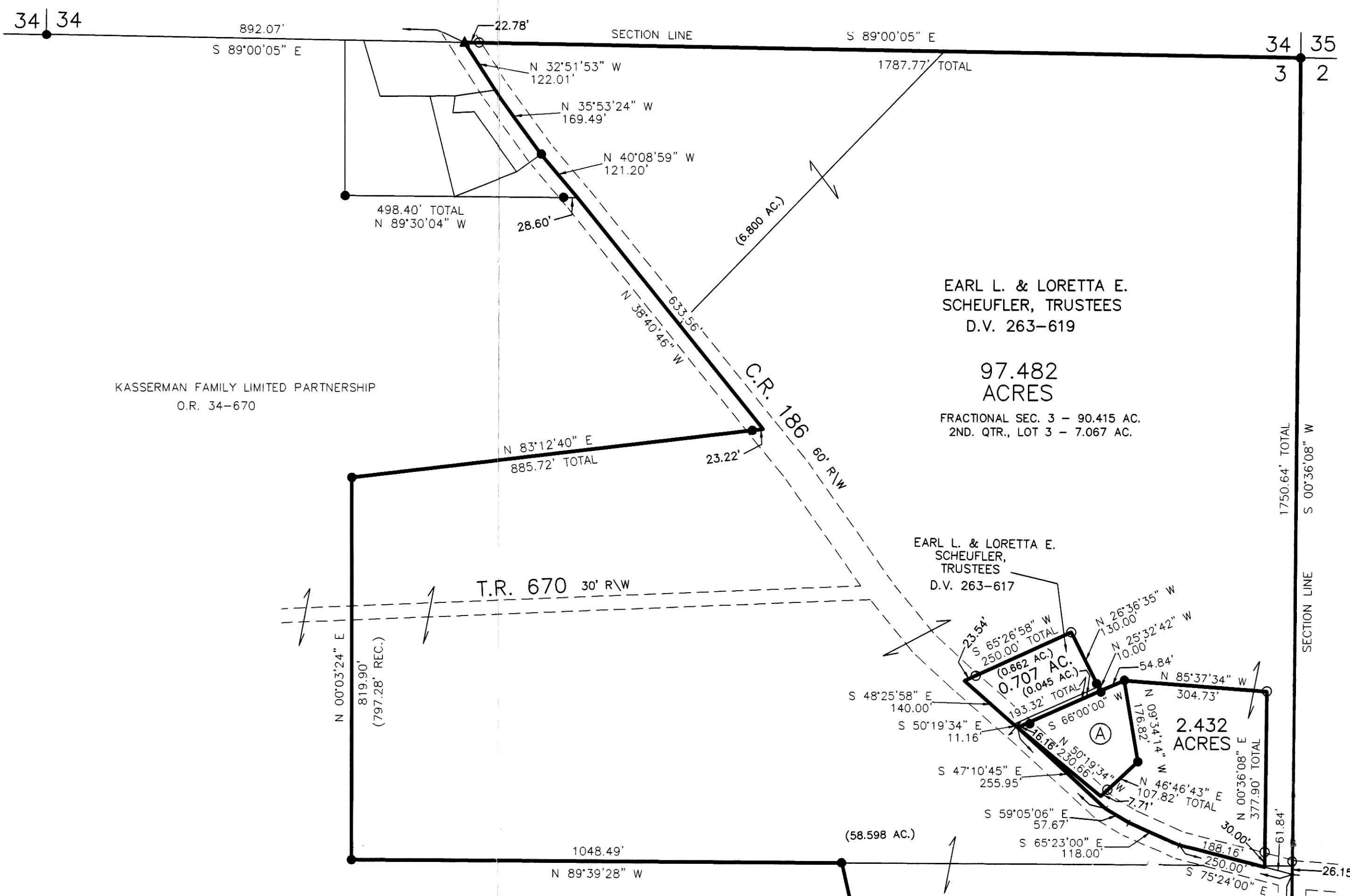

PAINT TOWNSHIP  
2ND. QTR., LOT 3  
T-10 N; R-4 W  
FRACTIONAL SEC. 3  
T-14 N; R-11 W  
HOLMES COUNTY, OHIO  
SURVEYED FOR: EARL SCHEUFLE

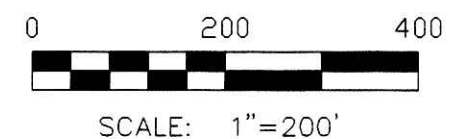

- ▲ R.R. SPIKE FOUND
- 5/8" REBAR FOUND UNLESS OTHERWISE NOTED
- 5/8" REBAR WITH I.D. CAP SET I.D. CAP MARKED "BAKER 6938"

REFERENCES:

- DEED VOL. 263 PAGE 619
- DEED VOL. 238 PAGES 411
- DEED VOL. 264 PAGES 539
- O.R. VOL. 34 PAGE 670
- O.R. VOL. 53 PAGE 252
- O.R. VOL. 53 PAGE 662
- O.R. VOL. 65 PAGE 16
- PLAT VOL. 4 PAGE 127
- PLAT VOL. 5 PAGE 11
- PLAT VOL. 7 PAGE 69
- PLAT VOL. 7 PAGE 228
- PLAT VOL. 7 PAGE 640
- PLAT VOL. 8 PAGE 622
- BEARINGS FROM PLAT VOL. 16 PAGE 87

(A)  
KENT A. &  
DONNA J.  
MOBLEY  
O.R. 65-16

200500037955  
Filed for Record in  
HOLMES COUNTY, OH  
SALLY MILLER  
07-20-2005 at 03:27 pm.  
PLAT LARGE 86.40  
DR Book 2 Page 400 - 400  
o2v 181 pages 2928+2931

200500037955  
CRITCHFIELD...  
& JOHNSTON ATTYS  
MILLERSBURG, OH

APPROVED FOR TRANSFER ONLY  
NO SUBDIVISION PLAT REQUIRED  
(O.R.C. 711.001 & 711.131)  
Lot(s) not for building unless  
approved by Board of Health,  
HOLMES CO. PLANNING COMM.

By *[Signature]* Date: 7/15/05

I CERTIFY THIS SURVEY TO BE CORRECT  
TO THE BEST OF MY KNOWLEDGE.

*[Signature]*  
DONALD C. BAKER PS 6938  
ERZVKES DATE: DEC. 27, 2004  
File Name: C:\JOBS\S-686-04

DONALD C. BAKER SURVEYING  
138 N. CLAY ST.  
MILLERSBURG, OH 44654  
PH. 330-674-4788  
FAX: 330-674-6027

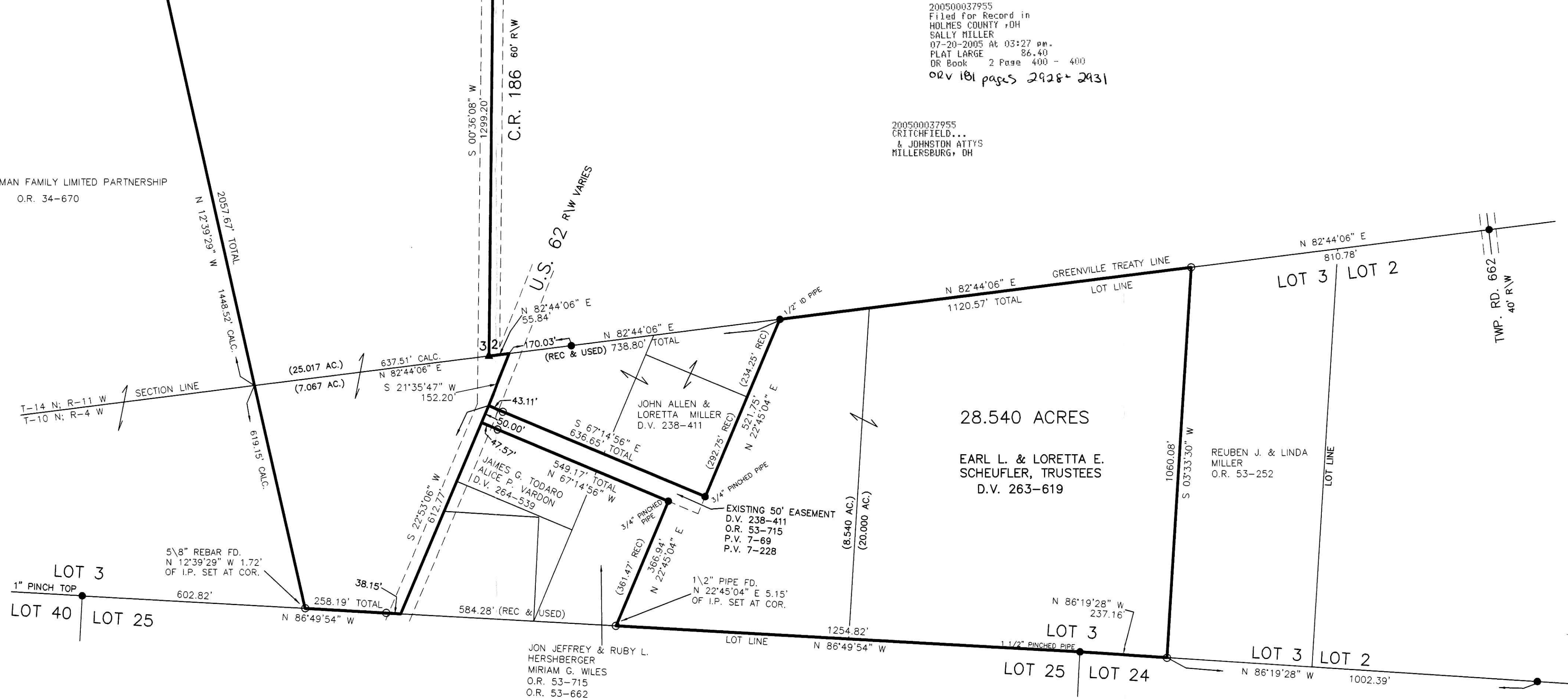

PLAT APPROVED  
7/13/2005