

LIST OF PROPERTY OWNERS

- 1 Arlene K. Miller, O.R. 139, Page 457
- 2 Edwin M. & Elsie M. Yoder, D.V.242, P.376 and D.V.265, P.682
- 3 Adrian J. & Mary A. Coblentz, D.V.281, P.910
- 4 Galen Lee & Ruth Elaine Hershberger, D.V.229, P.656
- 5 Steven A. Feikert, D.V.242, P.922
- 6 John Timothy & Linda L. Feikert, D.V.190, P.413
- 7 Owen L. & Marilyn R. Towner, D.V.256, P.919
- 8 Owen L. & Marilyn R. Towner, O.R.59, P.958
- 9 James A. Feikert, D.V.272, P.859
- 10 Duane A. & Naomi E. Miller, O.R.76, P.532
- 11 Roger D. & Bonnie M. Crlow, D.V.196, P.159
- 12 Larry L. & Sandra K. Feikert, D.V.234, P.561
- 13 Steven A. Feikert, D.V.270, P.969

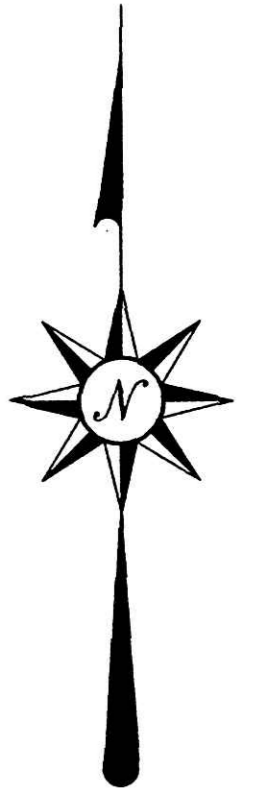

20040030863  
Filed for Record in  
HOLMES COUNTY OHIO  
SALLY MILLER  
67-36-2004 No. 01288, 200-  
OR Book 2 Page 380 - 380  
OR vol 172 pages 224 - 232

LINE	BEARING	DISTANCE
L1	S 39°09'25" W	156.61'
L2	S 43°20'42" W	52.20'
L3	S 45°52'47" W	132.78'
L4	S 49°05'27" W	135.13'
L5	S 40°36'01" W	46.63'
L6	S 31°08'42" W	25.32'
L7	S 21°17'16" W	114.87'
L8	N 57°59'13" W	122.00'
L9	S 32°00'47" W	32.00'
L10	S 23°29'17" W	31.00'
L11	N 64°08'06" W	225.00'
L12	N 25°51'54" E	200.00'
L13	S 25°51'54" W	200.00'
L14	N 64°08'06" W	266.12'
L15	N 60°07'54" W	0.95'
L16	N 10°06'06" E	153.80'
L17	N 61°24'54" W	85.00'
L18	S 25°04'06" W	143.37'
L19	N 60°04'32" W	33.84'
L20	S 17°29'27" W	119.17'
L21	N 53°20'23" W	135.80'
L22	N 78°30'23" W	90.00'
L23	S 22°13'37" W	73.00'
L24	S 69°02'23" E	189.85'
L25	S 53°55'25" W	27.76'
L26	S 78°44'47" E	139.99'
L27	S 03°27'30" W	303.00'
L28	N 86°29'30" W	129.71'
L29	N 01°51'30" E	322.00'
L30	S 51°06'08" W	67.87'
L31	S 31°48'35" W	235.77'
L32	S 27°03'34" W	140.00'
L33	S 57°59'13" E	29.79'
L34	S 57°59'13" E	92.21'

Reference used:  
Deed Volume 184, Page 577  
Deed Volume 190, Page 413  
Deed Volume 210, Page 55  
Deed Volume 210, Page 629  
Deed Volume 220, Page 186  
Deed Volume 221, Page 143  
Deed Volume 221, Page 562  
Deed Volume 229, Page 656  
Deed Volume 242, Page 376  
Deed Volume 242, Page 922  
Deed Volume 256, Page 919  
Deed Volume 265, Page 682  
Deed Volume 270, Page 969  
Deed Volume 272, Page 859  
Deed Volume 272, Page 863  
Deed Volume 281, Page 910  
O.R. 11, Page 413  
O.R. 11, Page 655  
O.R. 52, Page 630  
O.R. 59, Page 958  
O.R. 59, Page 961  
O.R. 76, Page 532  
O.R. 120, Page 113  
O.R. 139, Page 457  
  
Survey Records:  
Survey Record Volume 4, Page 48  
Survey Record Volume 4, Page 108  
Plot Volume 7, Page 426  
Plot Volume 7, Page 427  
Plot Volume 7, Page 702  
Plot Volume 7, Page 711  
Plot Volume 7, Page 720  
Plot Volume 8, Page 629  
Plot Volume 9, Page 105  
Plot Volume 10, Page 509  
Plot Volume 12, Page 155  
Plot Volume 14, Page 585  
Plot Volume 16, Page 137  
Plot Volume 16, Page 307  
Plot Volume 17, Page 508  
Plot Volume 17, Page 711

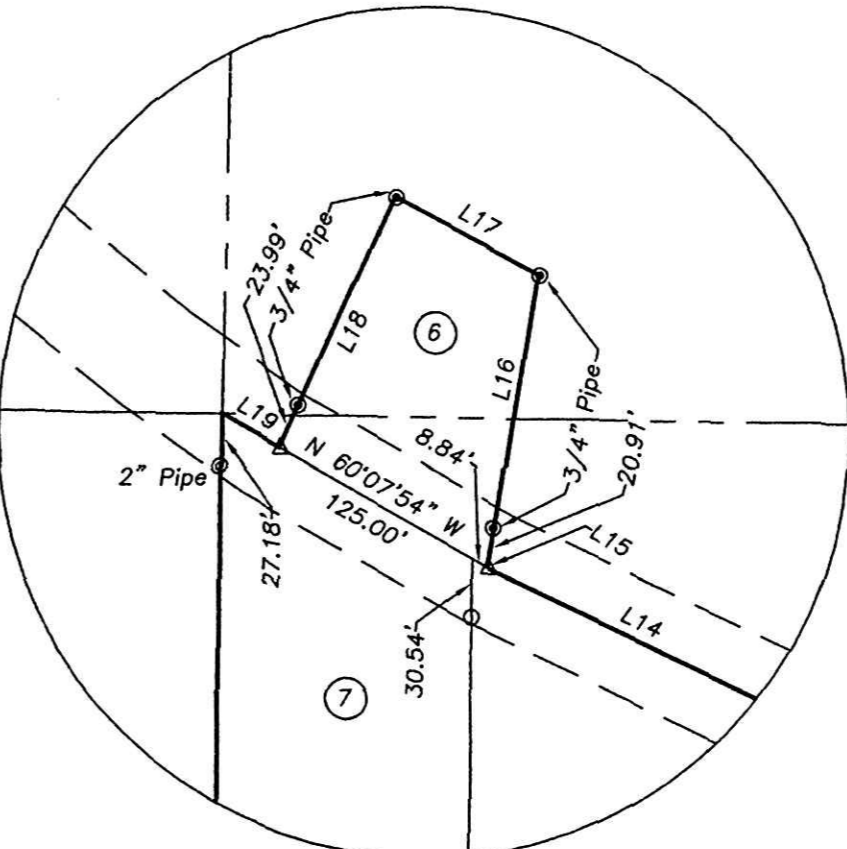

SEE DETAIL 'B'  
Scale: 1" = 100'

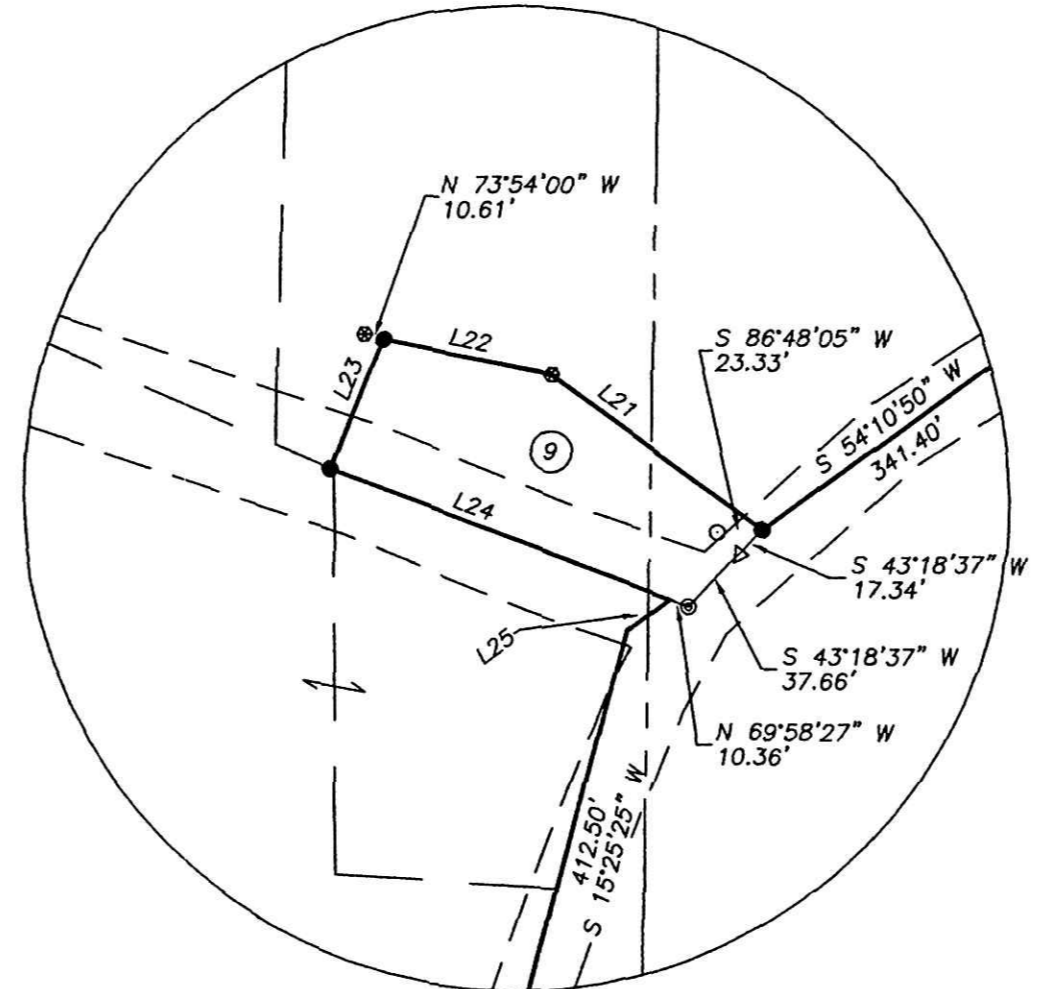

SEE DETAIL 'A'  
Scale: 1" = 100'

- denotes pk nail (set)
  - ◉ denotes corner post (found)
  - ◊ denotes iron pipe (found)
  - △ denotes railroad spike (found)
  - denotes stone monument (found)
  - denotes iron pin (found)
  - denotes iron pin (set)
- Bearings are oriented to the south line of a 11.810 acre tract (O.R. 59, Page 961). Iron pins (set) are 30"x3/4" steel rod with plastic cap stamped D.A. Bower, #5753.

PLAT APPROVED  
*[Signature]*

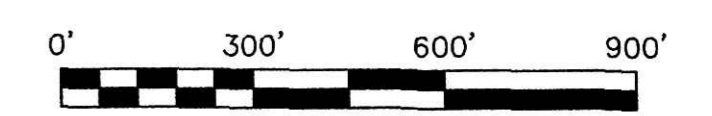

PLAT OF SURVEY

LOCATION: PART OF FRACTIONAL SECTIONS 7 & 18 OF TOWNSHIP 14, RANGE 12 SALT CREEK TOWNSHIP, HOLMES COUNTY, OHIO

SCALE: 1" = 300'

SURVEYED: JUG 10-30-03  
DRAWN: LDB 11-6-03  
CHECKED: DAB 11-6-03  
REVISED DATE: 11-21-03

GRANTOR: LARRY L., JAMES A. AND GARRY C. FEIKERT

GRANTEE:

DAVID A. BOWER, REGISTERED SURVEYOR #5753

FILE ID: MISC03-146

SHEET 1 OF 1

