

Instrument Book Page
200400029159 DR 2 376

RICHLAND TOWNSHIP
S.E. QTR. SECTION 22
N.E. QTR. SECTION 22
N.W. QTR. SECTION 22
T- 8 N; R- 9 W
HOLMES COUNTY, OHIO
SURVEYED FOR LEAH B. MCFADDEN

200400029159
SAMUEL H
STEINEL ATTY
MILLERSBURG, OH

200400029159
Filed for Record in
HOLMES COUNTY, OH
SALLY MILLER
03-02-2004 At 03:18 pm.
PLAT LARGE 86.40
OR Book 2 Page 376 - 376
OR vol 170 page 5 1234
1236
1241
1245

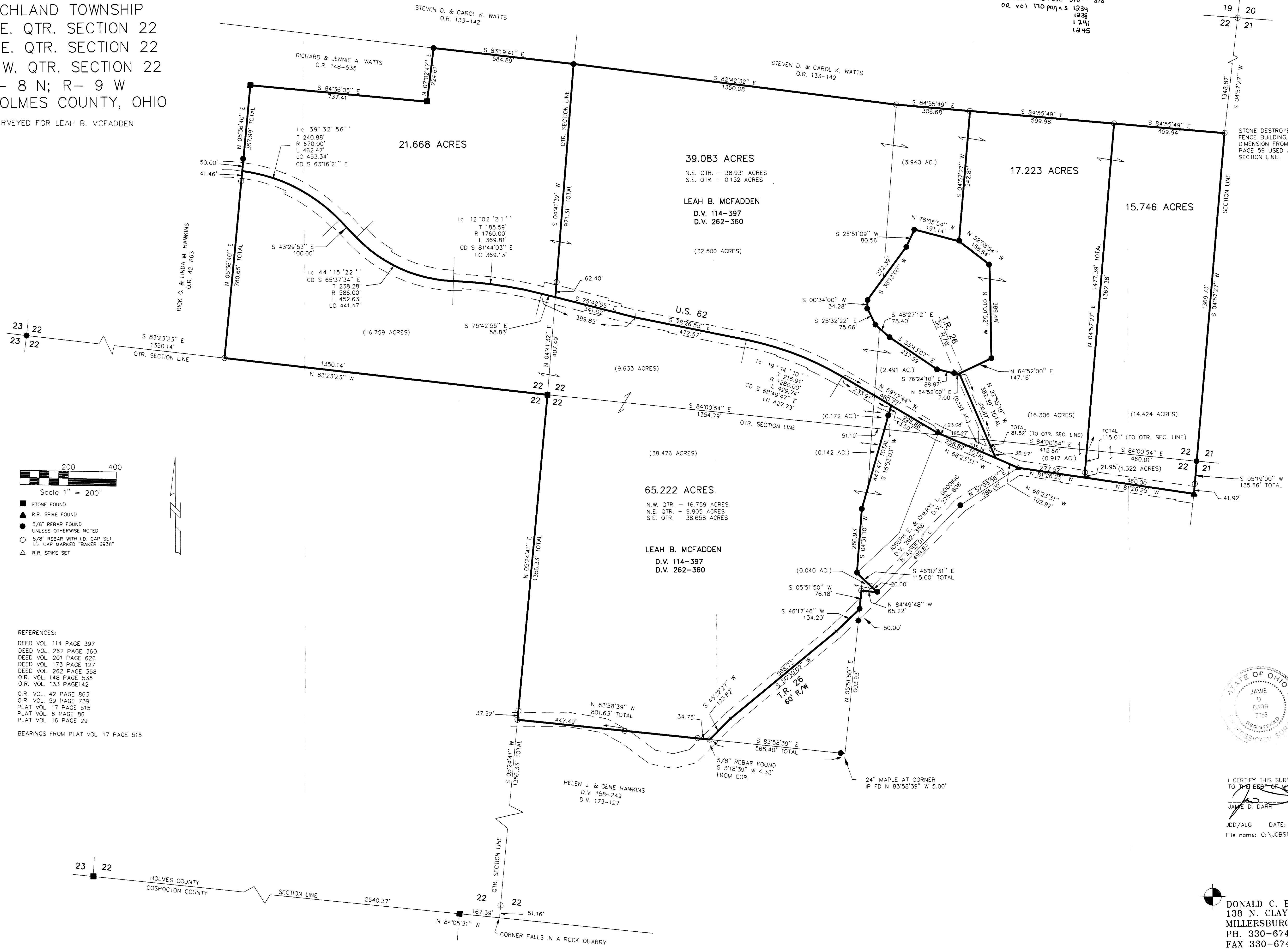

STONE DESTROYED BY
FENCE BUILDING, RECORD
DIMENSION FROM PLAT 15
PAGE 59 USED ALONG
SECTION LINE.

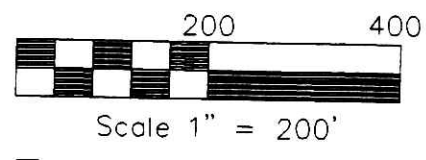

- STONE FOUND
- ▲ R.R. SPIKE FOUND
- 5/8" REBAR FOUND
- 5/8" REBAR WITH I.D. CAP SET
- I.D. CAP MARKED "BAKER 6938"
- △ R.R. SPIKE SET

REFERENCES:
DEED VOL. 114 PAGE 397
DEED VOL. 262 PAGE 360
DEED VOL. 201 PAGE 626
DEED VOL. 173 PAGE 127
DEED VOL. 262 PAGE 358
O.R. VOL. 148 PAGE 535
O.R. VOL. 133 PAGE 142
O.R. VOL. 42 PAGE 863
O.R. VOL. 59 PAGE 739
PLAT VOL. 17 PAGE 515
PLAT VOL. 6 PAGE 86
PLAT VOL. 16 PAGE 29
BEARINGS FROM PLAT VOL. 17 PAGE 515



I CERTIFY THIS SURVEY TO BE CORRECT
TO THE BEST OF MY KNOWLEDGE.
Jamie D. Darr
JAMIE D. DARR P.S. 7755
JDD/ALG DATE: JANUARY 23, 2004
File name: C:\JOBS1\S-1048-03

DONALD C. BAKER SURVEYING
138 N. CLAY ST.
MILLERSBURG, OHIO 44654
PH. 330-674-4788
FAX 330-674-6027

PLAT APPROVED
3/2/2004