

Vol 2 page 348

REFERENCES:

- DEED VOL. 71 PAGE 398
- DEED VOL. 139 PAGE 457
- DEED VOL. 146 PAGE 582
- DEED VOL. 183 PAGE 268
- DEED VOL. 231 PAGE 745
- DEED VOL. 240 PAGE 131
- DEED VOL. 242 PAGE 73
- DEED VOL. 251 PAGE 293
- PLAT VOL. 2 PAGE 270
- PLAT VOL. 10 PAGE 422
- PLAT VOL. 12 PAGE 57
- DEED VOL. 12 PAGE 654
- DEED VOL. 16 PAGE 524

BEARINGS FROM PLAT VOL. 16 PAGE 524

- STONE FOUND
- P.K. NAIL FOUND
- 5/8" REBAR FOUND UNLESS OTHERWISE NOTED
- P.K. NAIL SET
- 5/8" REBAR WITH I.D. CAP SET I.D. CAP MARKED "BAKER 6938"

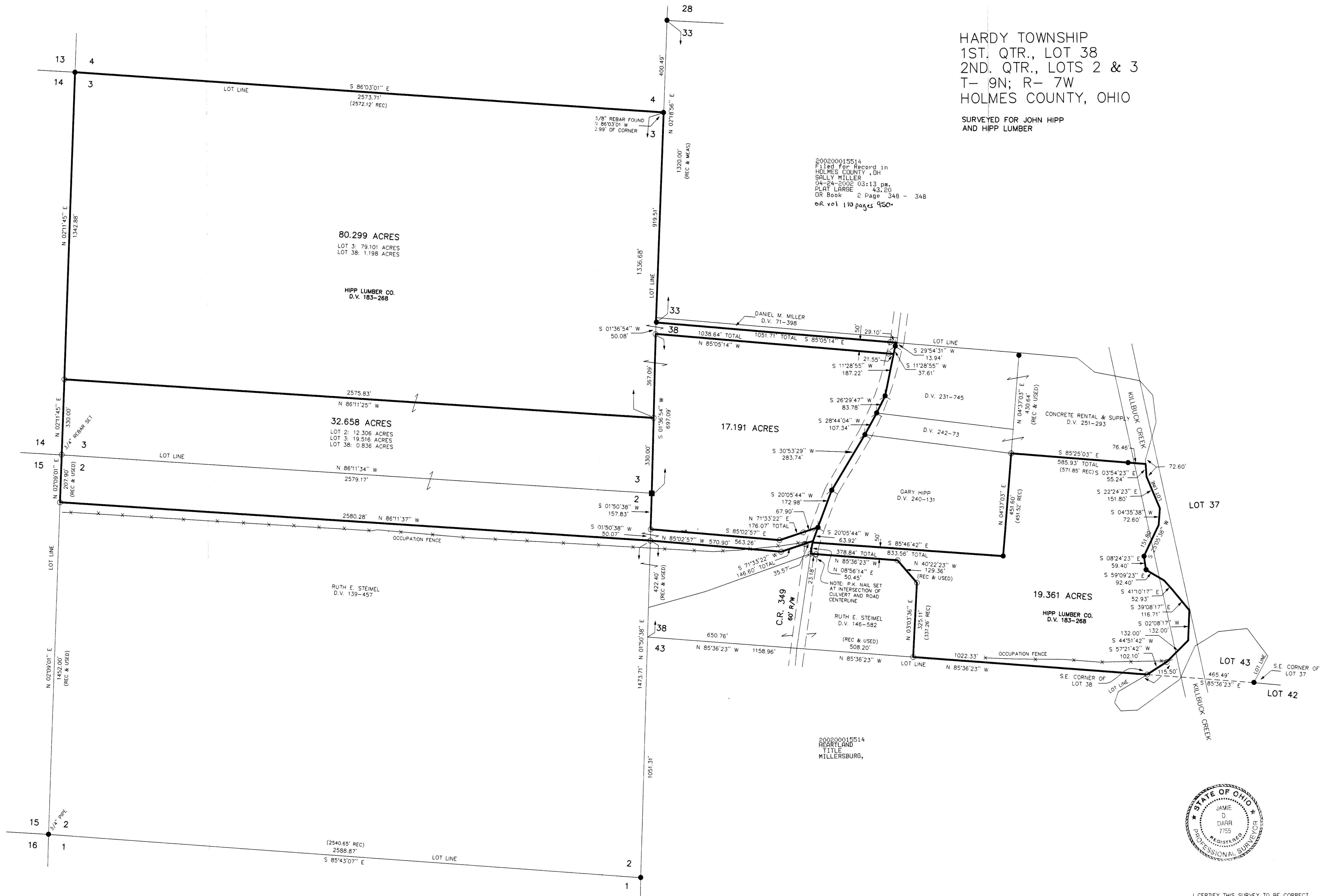
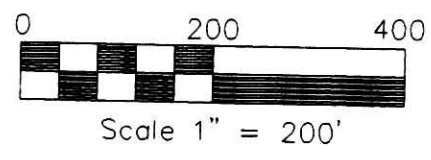

HARDY TOWNSHIP  
 1ST. QTR., LOT 38  
 2ND. QTR., LOTS 2 & 3  
 T- 9N; R- 7W  
 HOLMES COUNTY, OHIO

SURVEYED FOR JOHN HIPPI  
 AND HIPPI LUMBER

200200015514  
 Filed for Record in  
 HOLMES COUNTY, OH  
 SALLY MILLER  
 04-24-2002 03:13 pm  
 PLAT LARGE 43.20  
 OR Book Page 348 - 348  
 OR Vol 110 pages 950



I CERTIFY THIS SURVEY TO BE CORRECT  
 TO THE BEST OF MY KNOWLEDGE  
 JAMES D. DARR P.S. 7755

JDD/FCC DATE: MARCH 18, 2002  
 File name: C:\JOBS\15-133-02\ERZ

DONALD C. BAKER SURVEYING  
 138 N. CLAY ST.  
 MILLERSBURG, OHIO 44654  
 PH. 330-674-4788  
 FAX 330-674-6027

PLAT APPROVED  
 4/24/2002