

N. & M. RABER SUBDIVISION

AGENT
 ERVIN N. RABER
 4457 TR 156
 MILLERSBURG, OHIO 44654
 PH. (330) 893-2797

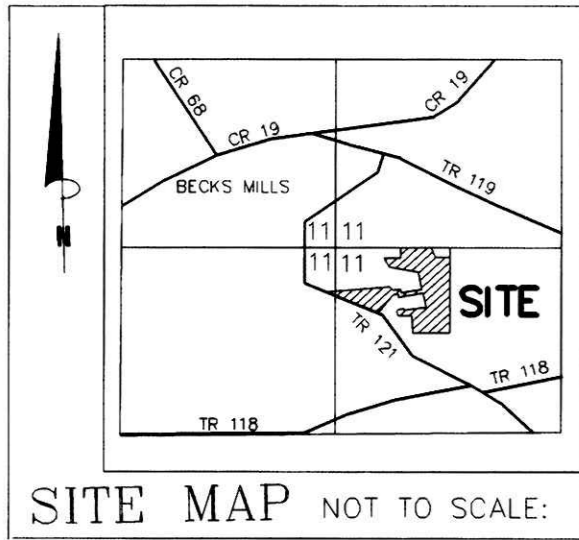

REFERENCES:

- O.R. VOL. 46 PAGE 705
 - O.R. VOL. 14 PAGE 598
 - DEED VOL. 149 PAGE 425
 - DEED VOL. 253 PAGE 527
 - DEED VOL. 134 PAGE 205
 - DEED VOL. 244 PAGE 257
 - PLAT VOL. 17 PAGE 729
 - PLAT VOL. 10 PAGE 365
 - PLAT VOL. 10 PAGE 454
 - PLAT VOL. 14 PAGE 659
 - PLAT VOL. 14 PAGE 91
- BEARINGS FROM PLAT VOL. 17 PAGE 729

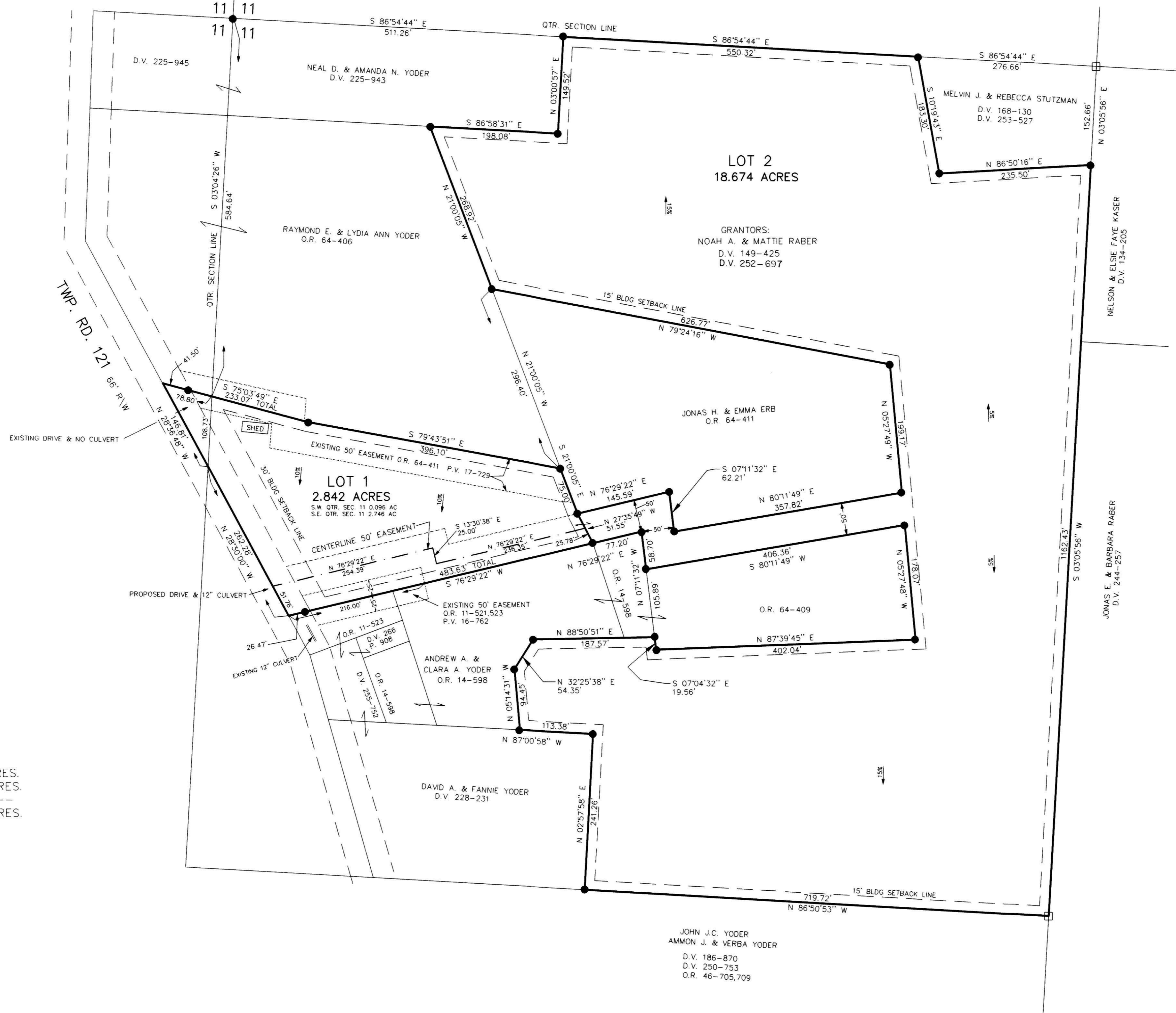

For erosion control, the landowner will follow the Ohio Technical Standard and Specifications Critical Area Planting #342 Guidelines. A copy of this Technical Standards and Specifications Guide is available at the Holmes Soil and Water Conservation District, 62 West Clinton Street, Millersburg, OH 44654

THESE LOTS ARE FOR RESIDENTIAL PURPOSES.
 AREA IN LOTS 21.516 ACRES.
 AREA IN ROAD DEDICATION 0.000 ACRES.
 TOTAL AREA IN ALLOTMENT 21.516 ACRES.

No further splits will be permitted without replatting said lot.

NOTE:
 BUILDING SETBACK LINES
 30' OFF ROAD RIGHT OF WAY
 15' OFF SIDE & REAR PROPERTY LINES

NOTE: SIGN IN PERMANENT BLACK INK.

CERTIFICATE OF OWNERSHIP AND DEDICATION
 We hereby certify that we are the owners of the property shown and described hereon and that we hereby adopt this plan of subdivision with our free consent and establish the minimum building restriction lines.

Noah A. Raber 4/30/01
 NOAH A. RABER DATE
Mattie Raber 4/30/01
 MATTIE RABER DATE

CERTIFICATE OF APPROVAL OF WATER SUPPLY AND SEWAGE TREATMENT SYSTEMS
 I hereby certify that the Subdivision plat entitled N. & M. RABER SUBDIVISION meets the requirements of the Board of Health for water supply and sewage treatment and is hereby approved for recording. The issuance of permits to install a private water system and on-site sewage treatment system on any lot is dependent on a site specific evaluation prior to the start of any construction.

James E. Kaser 4/30/01
 County Health Commissioner Date

CERTIFICATE OF APPROVAL BY THE HOLMES SOIL AND WATER CONSERVATION DISTRICT
 I hereby certify that I have approved the subdivision plat and/or agreements or provisions for sedimentation and erosion control as stated or shown hereon.

James E. Kaser 4/30/01
 Holmes Soil and Conservation District Date

CERTIFICATE OF THE APPROVAL BY THE COUNTY COMMISSIONERS
 I hereby certify that the Holmes County Commissioners have approved the subdivision plat shown hereon.

Loeyn F. Clark 4/30/01
 Chairman, County Commissioners Date

CERTIFICATE OF THE APPROVAL OF PLAT AND ENGINEERING DETAILS
 I hereby certify that I have approved the plat and engineering details of the proposed roads, sewer and water systems and other proposed public facilities in the subdivision plat as shown hereon.

Robert L. Kaman P.E.P.S. 4/30/01
 County Engineer Date

CERTIFICATE OF APPROVAL FOR RECORDING
 I hereby certify that the subdivision plat shown hereon has been found to comply with the subdivision regulations for Holmes County, Ohio, with the exception of such variances, if any, as provided in the minutes of the Holmes County Planning Commission and that it has been approved for recording in the office of the County Recorder.

Ervin N. Raber 4/30/01
 Holmes County Planning Commission Date

CERTIFICATE OF ACCURACY
 I hereby certify that the plan shown and described hereon is a true and correct survey to the accuracy required by the Holmes Co. Planning Commission and that the monuments have been placed as shown hereon.

Donald C. Baker April 20, 2001
 Donald C. Baker P.S. 6938 Date

200100008777
 Filed for Record in
 HOLMES COUNTY, OH
 SALLY MILLER
 04-19-2001 11:15 am
 PLAT LARGE 4.5.20
 DR Book 2 Page 333 - 333

200100008777
 SAMUEL W
 STEIMEL ATTY
 MILLERSBURG,

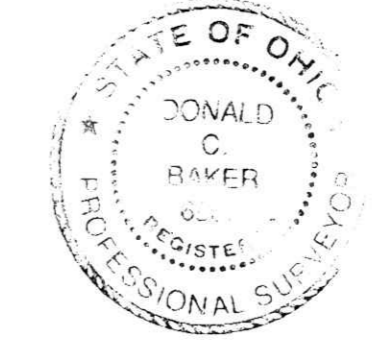

DONALD C. BAKER SURVEYING
 138 N. CLAY ST.
 MILLERSBURG, OHIO 44654
 PH. 330-674-4788
 FAX 330-674-6027

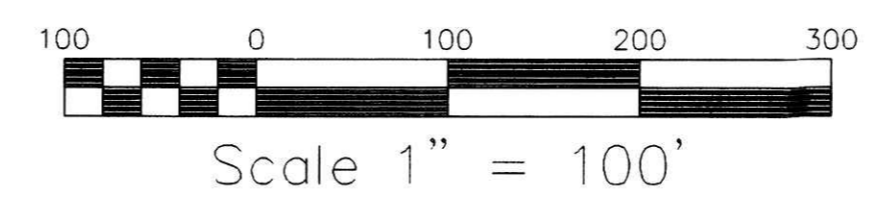

File name: C:\JOBS\S-23-01 DCB DATE: MARCH 23, 2001.

MECHANIC TOWNSHIP
 S.E. & S.W. QTRS. SECTION 11
 T-8N; R-6W
 HOLMES COUNTY, OHIO

- IRON PIN FOUND
- STONE FOUND

TRANSFER NOT NECESSARY
 6-19-01
Jackie McKee