

Vol 2 pg 301

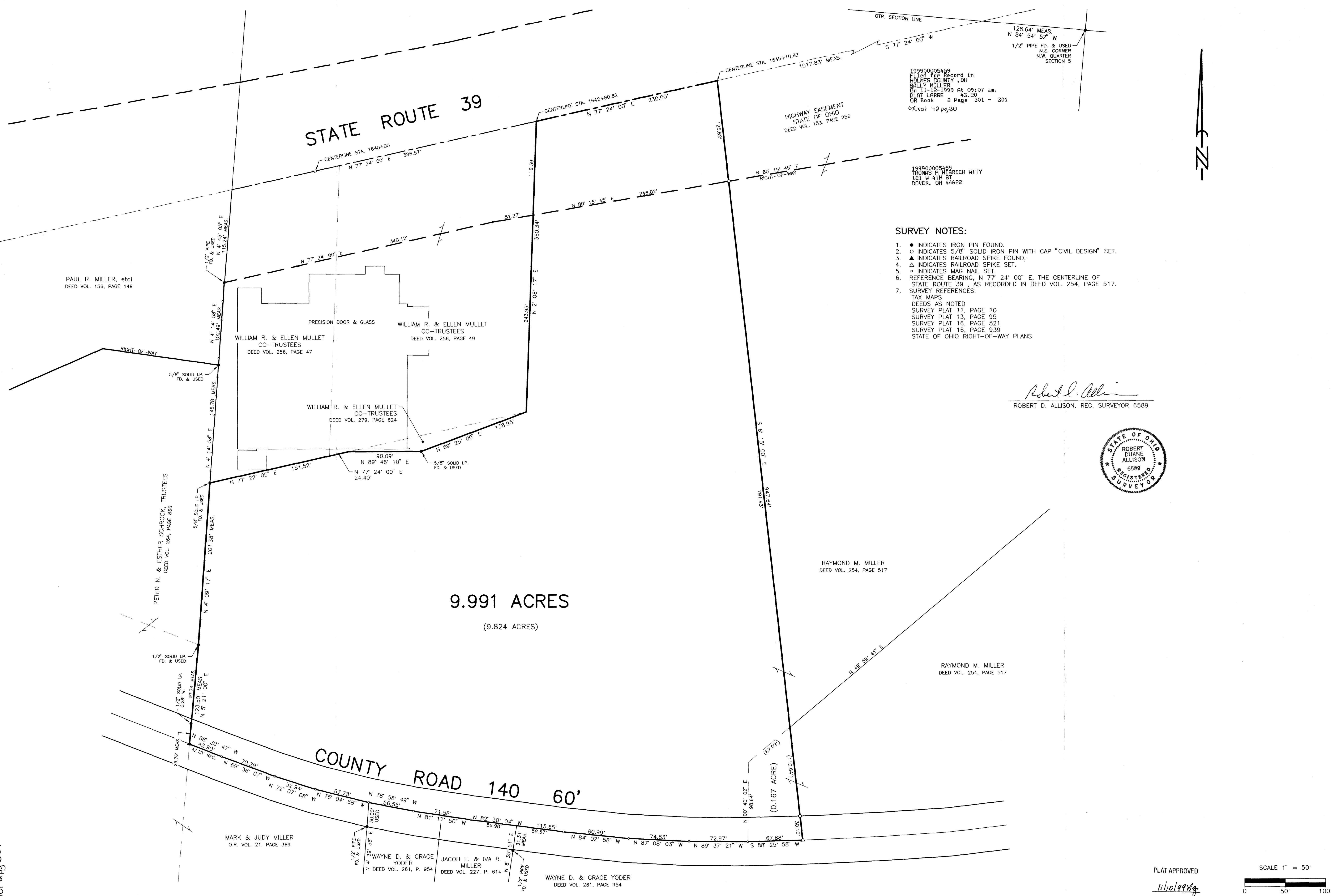

9.991 ACRES
(9.824 ACRES)

- SURVEY NOTES:**
- INDICATES IRON PIN FOUND.
 - INDICATES 5/8" SOLID IRON PIN WITH CAP "CIVIL DESIGN" SET.
 - ▲ INDICATES RAILROAD SPIKE FOUND.
 - △ INDICATES RAILROAD SPIKE SET.
 - INDICATES MAG NAIL SET.
 - REFERENCE BEARING, N 77° 24' 00" E, THE CENTERLINE OF STATE ROUTE 39, AS RECORDED IN DEED VOL. 254, PAGE 517.
 - SURVEY REFERENCES:
TAX MAPS
DEEDS AS NOTED
SURVEY PLAT 11, PAGE 10
SURVEY PLAT 13, PAGE 95
SURVEY PLAT 16, PAGE 521
SURVEY PLAT 16, PAGE 939
STATE OF OHIO RIGHT-OF-WAY PLANS

Robert D. Allison
ROBERT D. ALLISON, REG. SURVEYOR 6589



REVISIONS	DESCRIPTION	DATE	BY	CHKD
1	REVISIONS AS REQUESTED BY TAX MAP OFFICE	11/2/99	RDA	

PROJECT No.
99071

SHEET No.
1

DATE:
OCT. 25, 1999

DRAWN BY:
RDA

99071C.DWG

SCALE 1" = 50'
PLAT APPROVED
11/01/99 RDA

Civil Design Associates, Inc.
Consulting Engineers • Surveyors
1760 BRIGHTWOOD ROAD S.E.
NEW PHILADELPHIA, OHIO 44663
(330) 339-4242

PLAT OF SURVEY
PRECISION DOOR & GLASS
LOCATED IN THE NORTHWEST QUARTER OF SECTION 5
TWP. 8, RANGE 4
WALNUT CREEK TOWNSHIP, HOLMES COUNTY, OHIO