

Sue E. Smith  
Vol. 141 Pg. 457

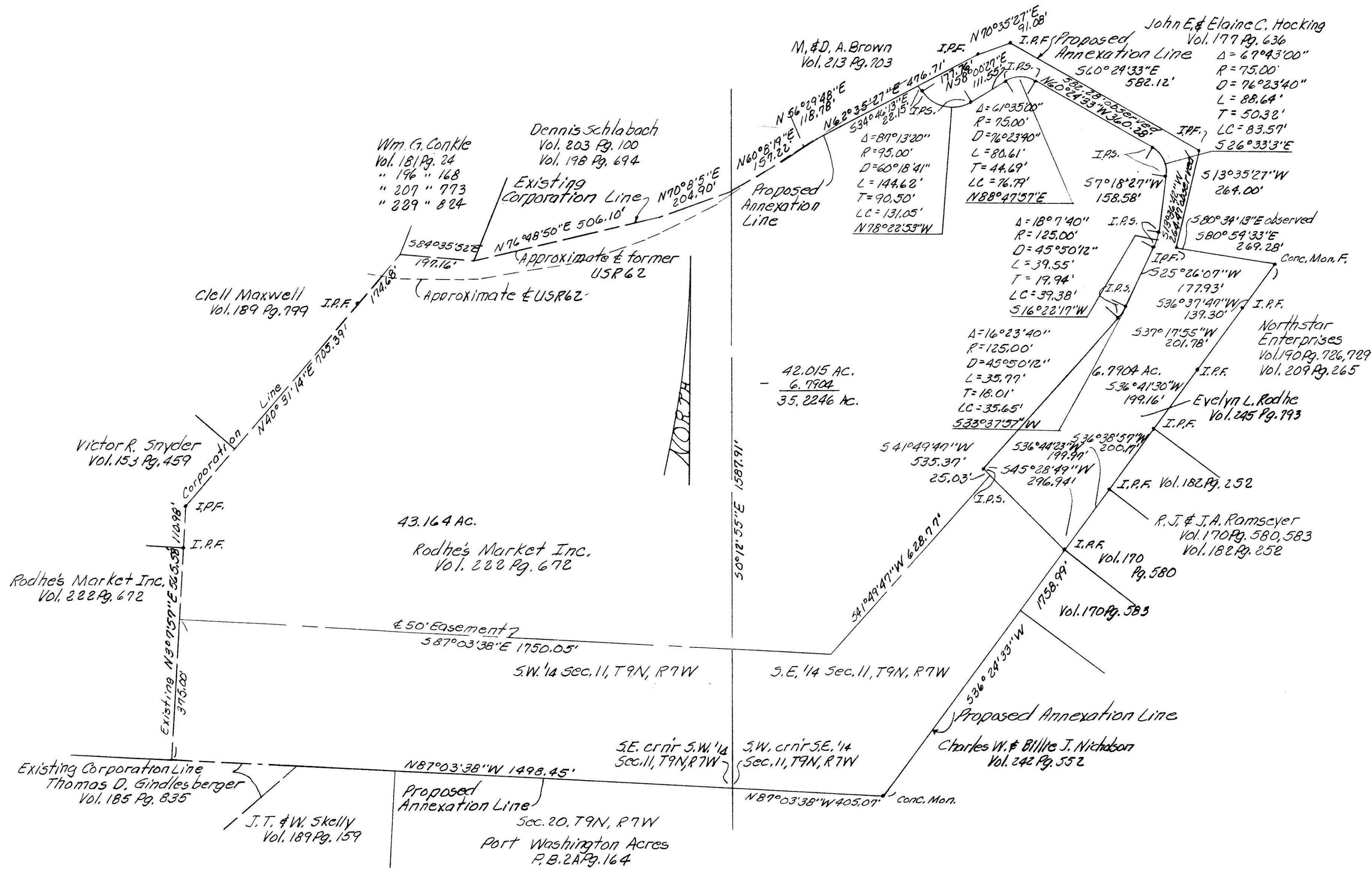

42.015 AC.  
- 6.7904  
35.2246 AC.

43.164 AC.  
Rodhe's Market Inc.  
Vol. 222 Pg. 672

Area to be Annexed  
85.179 Acres

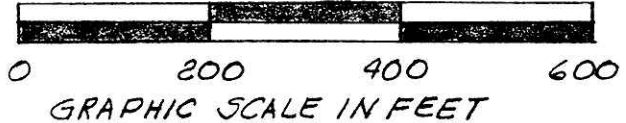

PROPOSED ANNEXATION TO THE VILLAGE OF MILLERSBURG

Known as part of Frac'l Sec. 11, T9N, R7W of Hardy Twp., Hol. Co., Ohio  
Robert L. Kasner P.S. 5193  
P.E. 28820  
11/31/1990

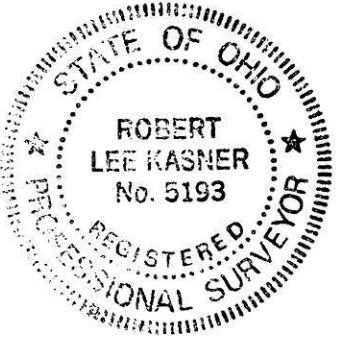

HOLMES COUNTY COMMISSIONERS

I hereby certify that the Holmes County Commissioners have approved the Detachment of these tracts of land as shown hereon from Holmes County. 4/9/90  
Dated \_\_\_\_\_  
[Signature]  
Chairman of the Board.

MILLERSBURG PLANNING COMMISSION

I, the undersigned, being president of the Millersburg Planning Commission, do hereby certify approval of the attached plat for Annexation to the Village of Millersburg.  
07/17/90  
Dated \_\_\_\_\_  
[Signature]  
President of the Board.

MILLERSBURG VILLAGE COUNCIL

I hereby certify that this plat for Annexation was approved by the Village Council of Millersburg, Ohio at a meeting held on the date listed hereon.  
8/13/90  
Dated \_\_\_\_\_  
[Signature]  
Village Clerk.

RECORDER

I hereby certify that this plat was received for record on the date of \_\_\_\_\_, and was recorded in Plat Book \_\_\_\_\_ Page \_\_\_\_\_.

Rec'd. AUG 30 1990 AT 2:53 PM  
Recorded AUG 31 1990 Holmes Co. Ohio Fee: \$26.00  
Plat Vol. 2 Pg. 222A Recorder: Richard [Signature]  
Deed Vol 248 Page 487