

PLAT OF LAKELAND BEACH CO.

We hereby certify that we are the Owners and Proprietors of the Subdivision shown on the blue print and plat of The Lakeland Beach Company, and that the grounds, as shown thereon as Roads, Drives and Streets down to the last lot line next to Odell's Lake are dedicated to Public use.
 Witness our hands at Big Prairie, Ohio, this 28th day of March, 1923.
 The Lakeland Beach Company
 A. V. Rush, Pres.
 C. S. Stainer, Secy. & Treas.
 R. D. Stainer, Notary Public

NOTARIAL SEAL

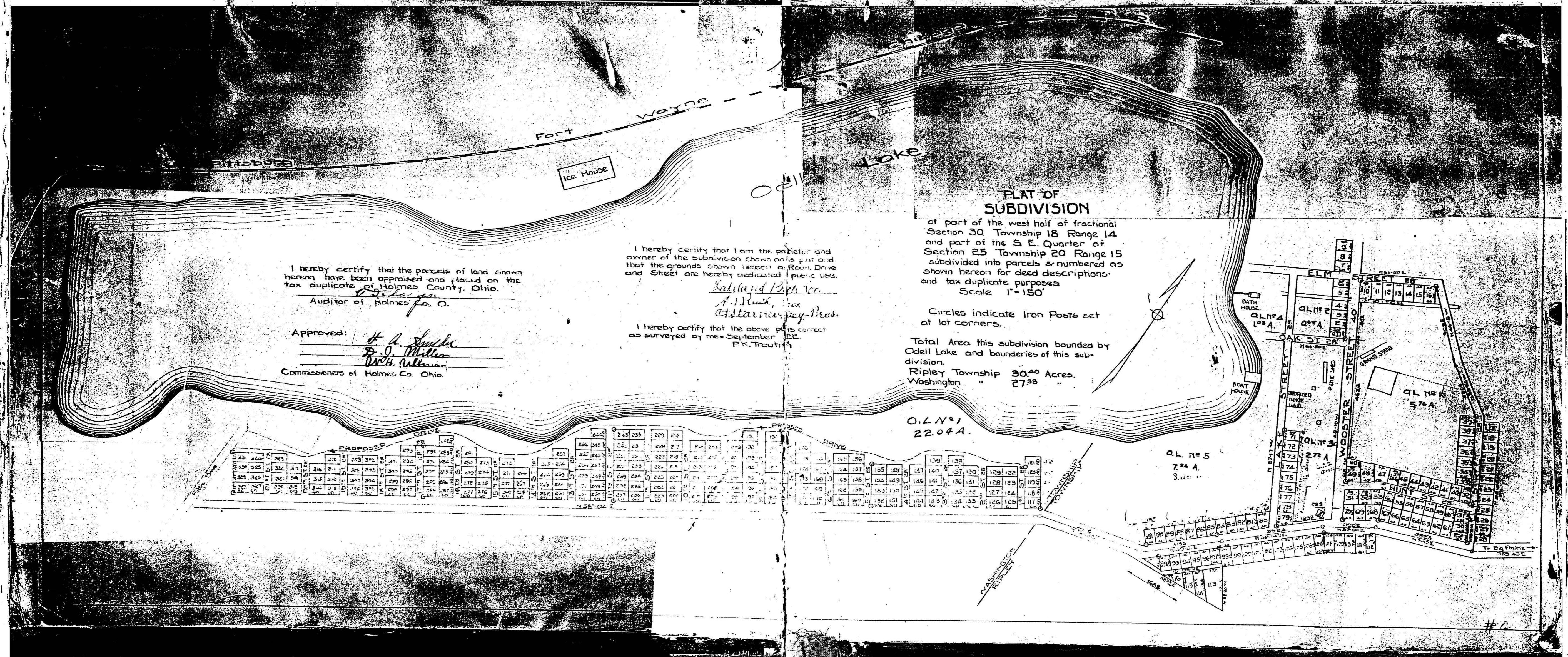

I hereby certify that the parcels of land shown hereon have been appraised and placed on the tax duplicate of Holmes County, Ohio.
 Auditor of Holmes Co. O.
 Approved: H. A. Snyder
B. J. Miller
W. H. Williams
 Commissioners of Holmes Co. Ohio.

I hereby certify that I am the proprietor and owner of the subdivision shown on this plat and that the grounds shown hereon as Road, Drive and Street are hereby dedicated to Public use.
 Lakeland Beach Co.
 A. V. Rush, Pres.
 C. S. Stainer, Secy. & Treas.
 I hereby certify that the above plat is correct as surveyed by me September 1922.
 P. K. Trout

FLAT OF SUBDIVISION
 of part of the west half of fractional Section 30 Township 18 Range 14 and part of the S. E. Quarter of Section 25 Township 20 Range 15 subdivided into parcels & numbered as shown hereon for deed descriptions and tax duplicate purposes
 Scale 1"=150'

Circles indicate Iron Posts set at lot corners.
 Total Area this subdivision bounded by Odell Lake and boundaries of this subdivision.
 Ripley Township 30.40 Acres.
 Washington " 27.38 "

To the Commissioners, Auditor and Surveyor of Holmes County, Ohio: We, A. V. Rush, President and C. S. Stainer, Secy. - Treasurer of The Lakeland Beach Company, of Big Prairie, Ohio, hereby request that the following changes be made in the Plat of the Lakeland Beach Company, Holmes County, Ohio:

- 1- That lots - lots Number 71 to 79, inclusive be thrown into Cut Lot No. 3.
- 2- That lots - lots Number 80 to 91, inclusive be thrown into Cut Lot No. 5.
- 3- That the drive 15 feet wide, be vacated from South of County Road to lot No. 91.
- 4- That the balance of land shown on blue print in Washington Township, Ohio, from an Iron stake at the S. W. corner of lot No. 121, taken north to Odell Lake, then west to end of allotment in Washington Township, then portion being balance of survey in Washington Township, not included in lot No. 121, not shown on blue print as to number of acres it contained as we ask that same be shown as Cut lot with the number of acres contained therein.

Witness our hands and Seal at Big Prairie, Ohio this 1st day of June, 1923.
 A. V. Rush
 C. S. Stainer
 R. D. Stainer
 (Lakeland Beach Co. Incorporated Seal)
 (Big Prairie, O.)
 The Lakeland Beach Company
 A. V. Rush, Pres.
 C. S. Stainer, Secy. - Treas.
 Received for Record Oct. 24 - 1923 at 11 A.M.
 Recorded Oct. 24 - 1923.
 Fee 35.20
 Should Frank
 Recorder