

53378

E. JACKSON STREET

Routes 39 & 62

← Millersburg

Berlin →

Received November 23, 1957

At 1:05 o'clock P.M.

Recorded November 23, 1957

In Holmes County

Record of *Plats*

Vol. 2 Page 109

*Lively Anderson* Recorder

Recorder's Fee \$1.40

*Judson G. Schuler*



MAP SHOWING LOCATION OF THE SCHULER & HUFFMAN PROPERTIES

Village of Millersburg  
Sec. 11, Twp. 9, R. 1  
Hardy Twp., Holmes County  
Ohio

Scale 1" = 100' Nov. 1957

Drawn from a survey by *William Selvaer*  
Reg. Sur. No. 5915

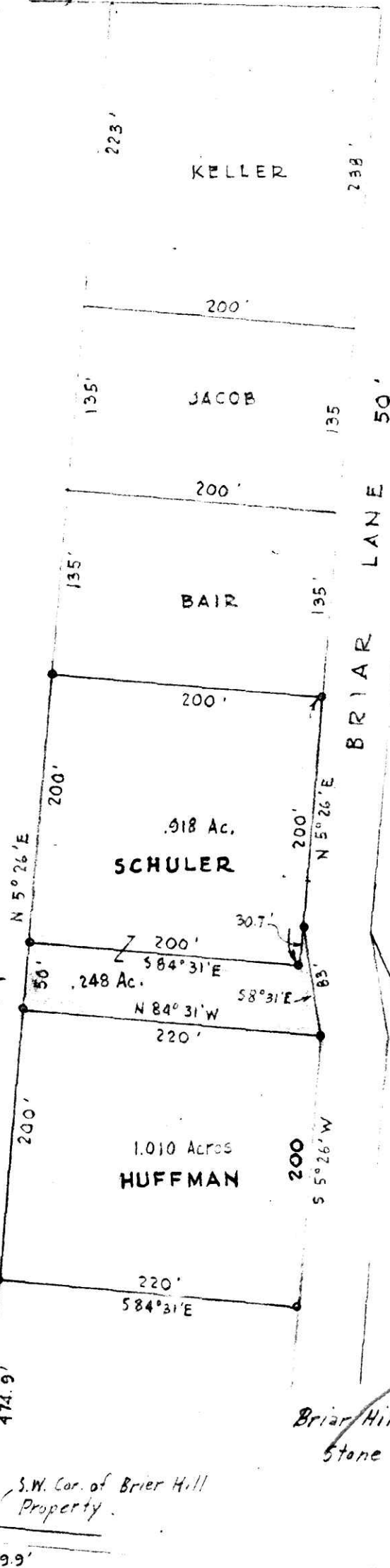

Brier Hill Stone Company

Brier Hill Stone Company

S.W. Cor. of the S.W. Qr. of Sec. 11

693.0'

S.W. Cor. of Brier Hill Property

9.9'