

Prairie Township Holmes County  
N.W. Quarter Section 34, Township 14,  
Range 13.

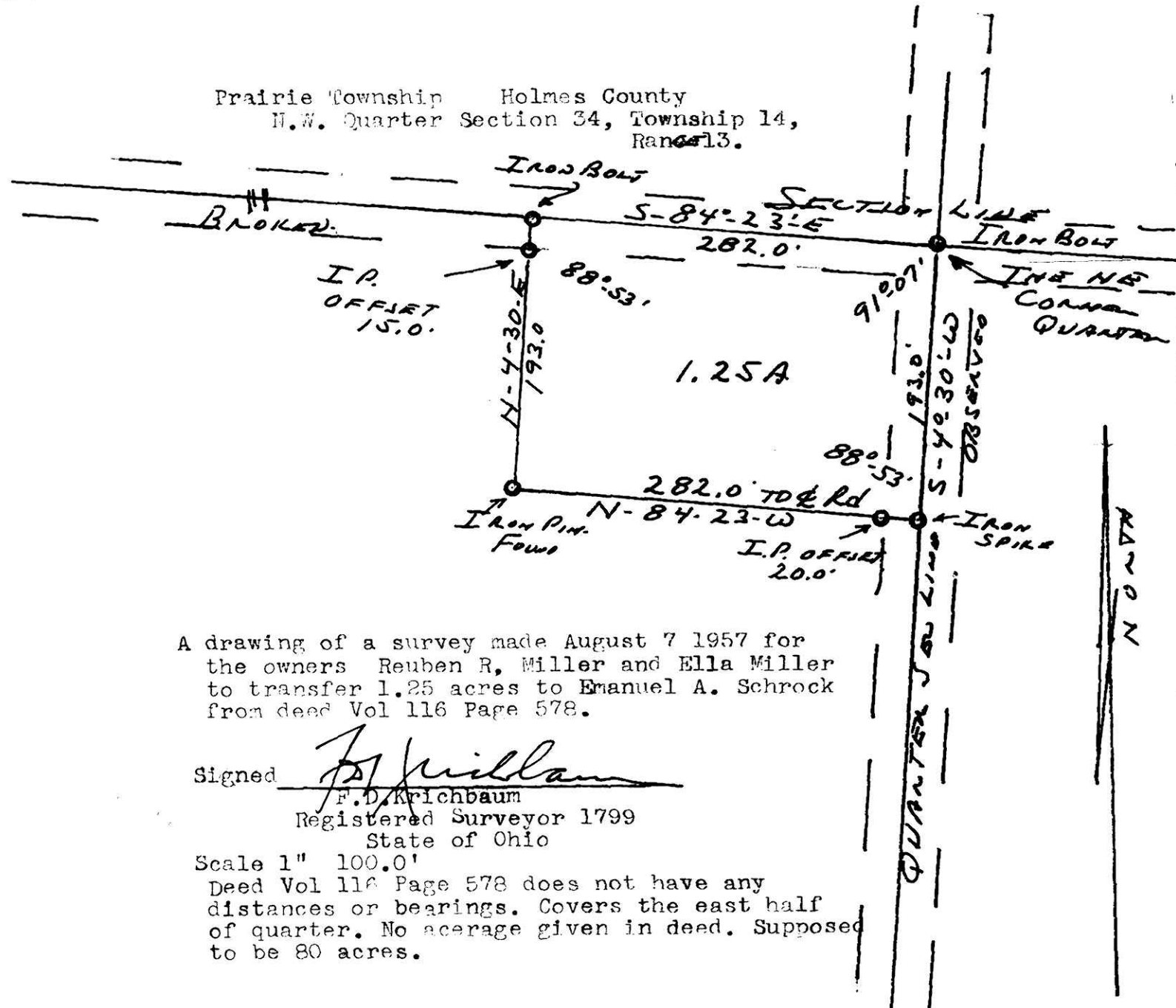

A drawing of a survey made August 7 1957 for  
the owners Reuben R. Miller and Ella Miller  
to transfer 1.25 acres to Emanuel A. Schrock  
from deed Vol 116 Page 578.

Signed F.D. Krichbaum  
F.D. Krichbaum  
Registered Surveyor 1799  
State of Ohio

Scale 1" = 100.0'  
Deed Vol 116 Page 578 does not have any  
distances or bearings. Covers the east half  
of quarter. No acreage given in deed. Supposed  
to be 80 acres.

52795

Received August 29, 1957  
At 4:10 o'clock P.M.  
Recorded August 29, 1957  
In Holmes County  
Record of... Plats .....  
Vol. 2 Page 81  
Evelyn Anderson Recorder  
Recorder's Fee \$1.00

REAL ESTATE DEPT RECORD  
DRAWER ATLAS 33 ROLL MAP MAP 60  
CASE NUMBER 54011

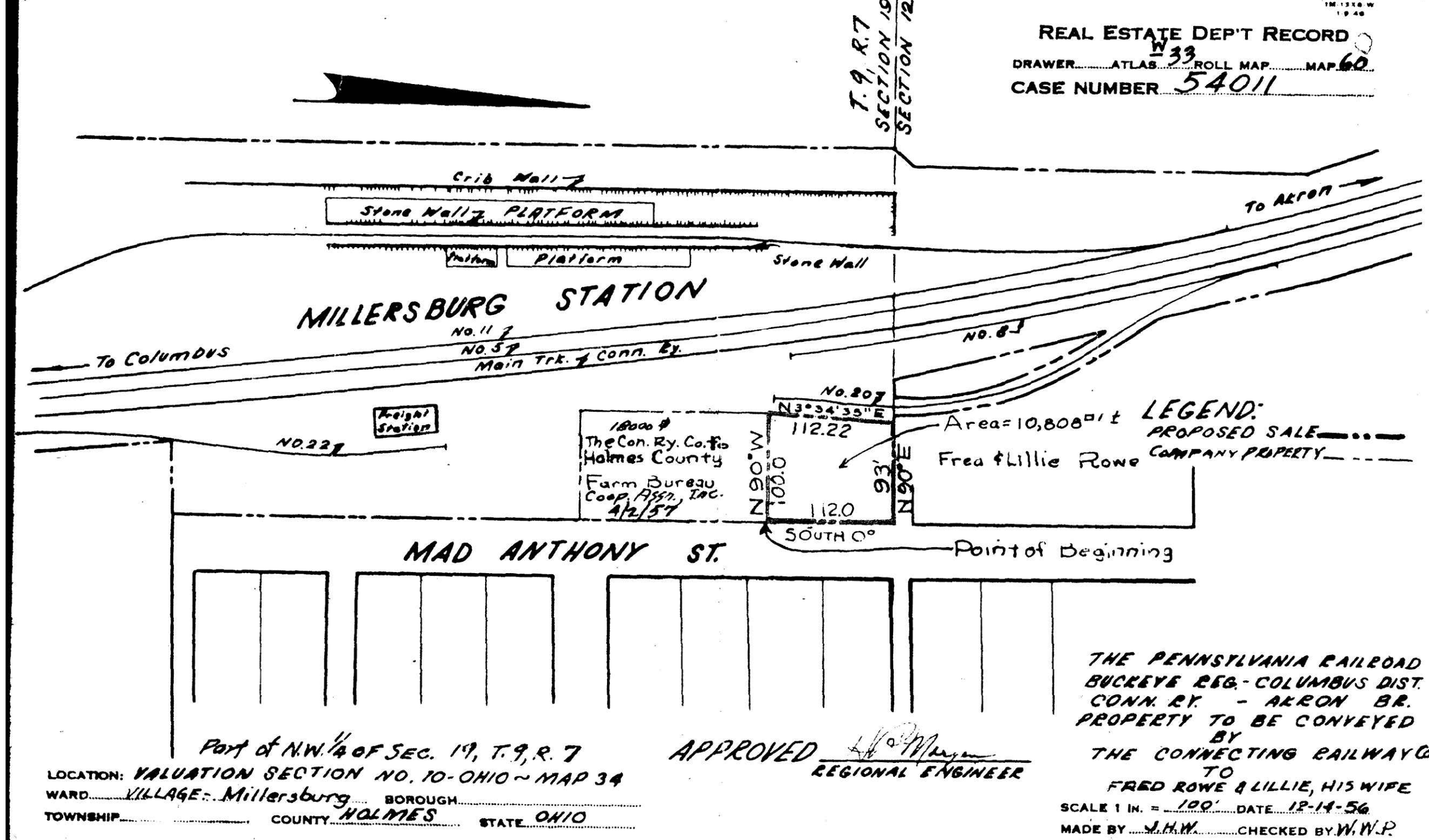

LOCATION: VALUATION SECTION NO. 10 - OHIO - MAP 34  
WARD: VILLAGE: Millersburg BOROUGH:  
TOWNSHIP: COUNTY: HOLMES STATE: OHIO

APPROVED [Signature]  
REGIONAL ENGINEER

THE PENNSYLVANIA RAILROAD  
BUCKEYE REG. - COLUMBUS DIST.  
CONN. RY. - AKRON BR.  
PROPERTY TO BE CONVEYED  
BY  
THE CONNECTING RAILWAY CO.  
TO  
FRED ROWE & LILLIE, HIS WIFE  
SCALE 1 IN. = 100' DATE 12-14-56  
MADE BY J.H.W. CHECKED BY W.W.P.

52823

Received September 3rd, 1957  
At 8:30 o'clock P.M.  
Recorded Sept. 3rd, 1957  
In Holmes County  
Record of... Plats .....  
Vol. 2 Page 81  
Evelyn Anderson Recorder  
Recorder's Fee \$1.00