

RIPLEY TOWNSHIP
 N.E. QTR. SECTION 18
 T-17 N; R-14 W
 HOLMES COUNTY, OHIO

SURVEYED FOR: RACHIL BAIRD



SCALE: 1"=200'

- ▲ R.R. SPIKE FOUND
- 5/8" REBAR FOUND
UNLESS OTHERWISE NOTED
- 5/8" REBAR SET WITH I.D. CAP
I.D. CAP MARKED "BAKER
SURVEYING LLC"



I CERTIFY THIS SURVEY TO BE CORRECT
 TO THE BEST OF MY KNOWLEDGE.

ALG
 AARON L. GERBER P.S. 8379
 DATE: NOV. 7, 2023
 ALG
 FILE NAME: WORK5\S-635-23\CNK

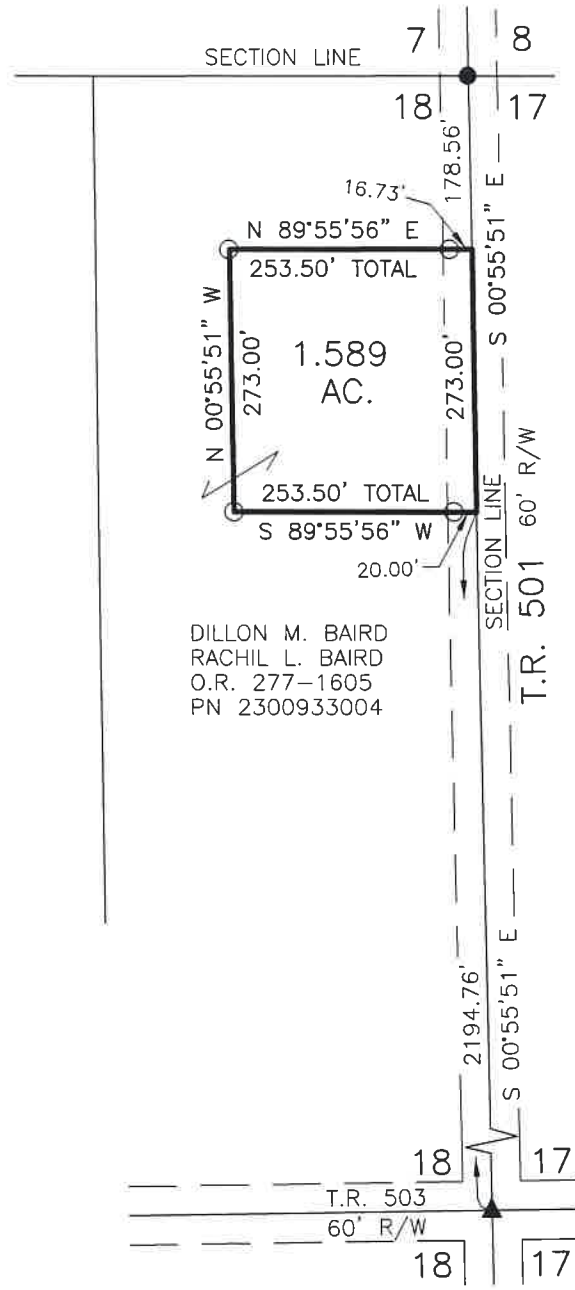

DILLON M. BAIRD
 RACHIL L. BAIRD
 O.R. 277-1605
 PN 2300933004

REFERENCES

- O.R. VOL. 277 PAGE 1605
- O.R. VOL. 276 PAGE 1400
- PLAT VOL. 19 PAGE 4406

BASIS OF BEARINGS FROM OHIO STATE
 PLANE COORDINATE SYSTEM, NORTH
 ZONE, N.A.D. 83, 2011 ADJUSTMENT



BAKER SURVEYING, LLC
 138 N. CLAY STREET
 MILLERSBURG, OHIO 44654
 PH. 330-674-4788
 EMAIL: bakersurveying@gmail.com

202400001625

B: 19 P: 5271
 FILED FOR RECORD IN
 HOLMES COUNTY, OH
 ANITA HALL, COUNTY RECORDER
 05/06/2024 03:05 PM
 SMALL PLAT . 40.00
 PAGES: 1

ORV 288 Pg 5099

APPROVED FOR TRANSFER ONLY
 NO SUBDIVISION PLAT REQUIRED
 (O.R.C. 711.001 & 711.131)
 Lot(s) not for building unless
 approved by Board of Health
 HOLMES CO. PLANNING COMMISSION
 By AO Date 3/18/2024



Plat Approved

Holmes County Map Office

2/7/2024 Rg