

S.R. 5 Pg. 374  
Deed Vol. 101 Pg. 522

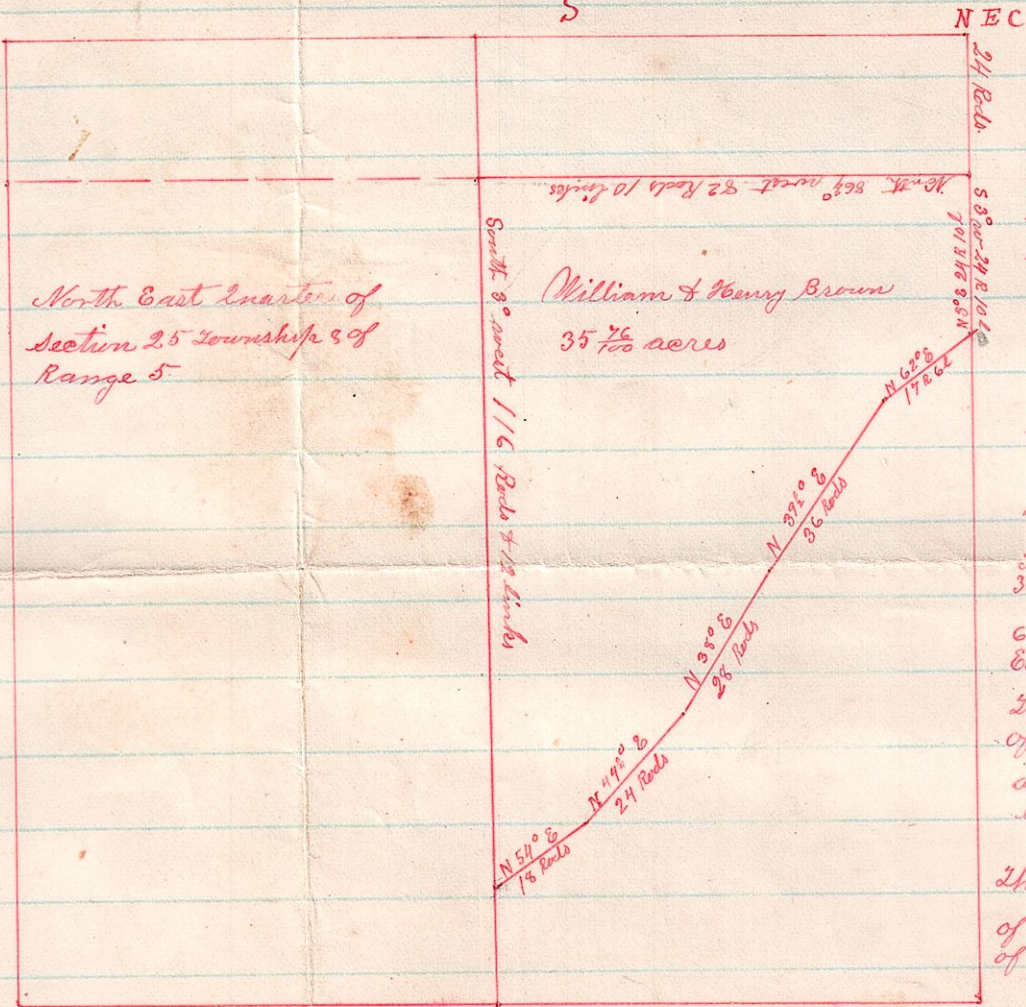

North East Quarter of  
Section 25 Township 8 of  
Range 5

William & Henry Brown  
35 <sup>7</sup>/<sub>10</sub> acres

Being a part of the East part  
of the North East Quarter of section  
25 in Township 8 of Range 5  
Commencing 24 Rods South 3° West  
of the North East corner of said  
Quarter section; thence North 86°  
82 Rods and 10 Links to a stone  
thence South 3° West 16 Rods 7 1/2 Links  
to a stone in the road; thence North  
37° East 18 Rods to a stake; thence North  
49° East 24 Rods to a stake; thence North  
38° East 28 Rods to a stake; thence North  
37° East 36 Rods to a stake; thence North  
62° East 17 Rods 6 Links to a stake in the  
East line of said Quarter section;  
thence North 3° East 24 Rods to the place  
of Beginning to contain 35 <sup>7</sup>/<sub>10</sub>  
acres of land subject to all  
legal high ways

The above is a correct plot  
of the survey made the 30<sup>th</sup> day  
of August A.D. 1886

M. H. Sawyer  
Surveyor