

PLAT
 SHOWING SURVEY
TOWNSHIP ROAD MONROE TOWNSHIP
HOLMES COUNTY, OHIO

J. E. SCHANTZ & OTHERS

WIDTH OF RIGHT-OF-WAY 33 FEET.

SURVEYED MAY 10th 1916

BY

H. H. PALMER, COUNTY SURVEYOR.

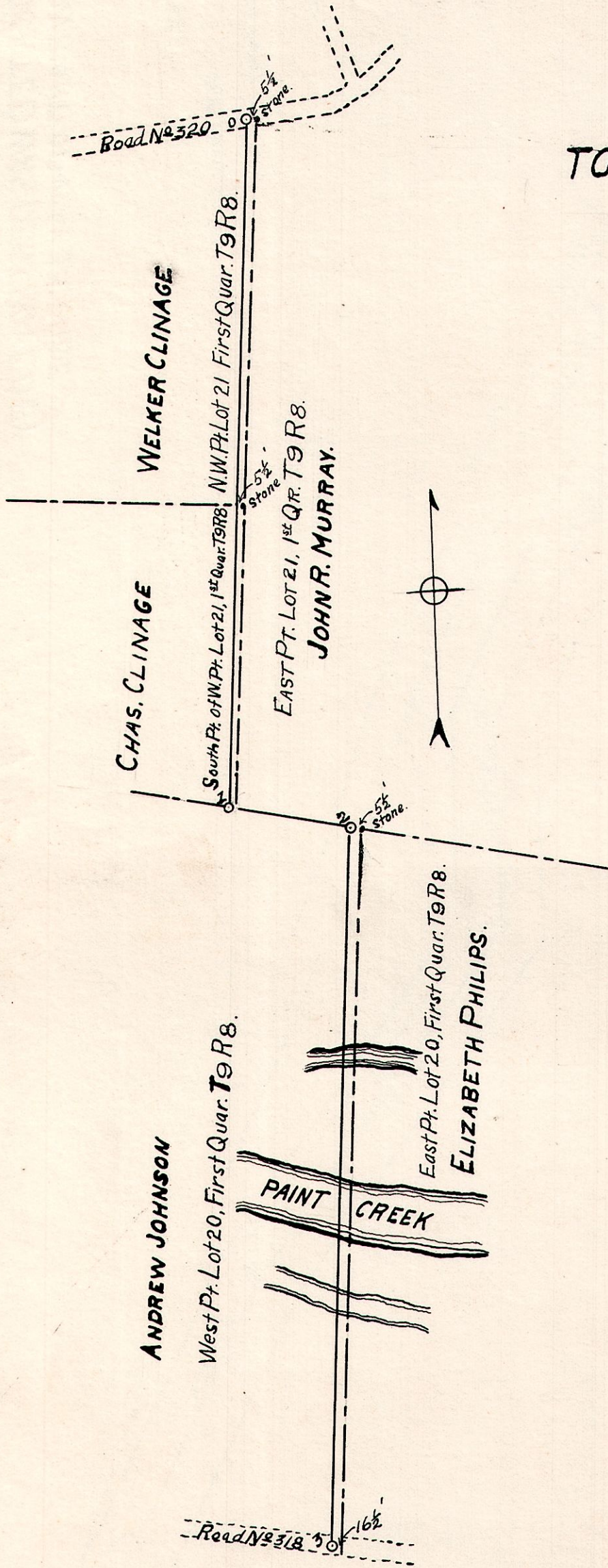

Scale 1"=200'
 ——— Center of proposed road.
 - - - - - Property line
 - - - - - Public road.

P.L.	Bearing	Dist.	Description of P.L.'s
0	S 4° W	1054'	5 1/2' Dist. in center of Road No 320, 5 1/2' W. of stone which is N.E. cor. of Welker Clinage land.
1	S 85° E	194'	On N. line of Lot 20, 1/2' W. of stone which is S.E. cor. of Chas. Clinage land.
2	S. 4 1/2° W	1104'	On N. line of Lot 20, 16 1/2' W. of stone which is N.E. cor. of A. Johnson's land.
3			In center of Road No 318, 16 1/2' W. of Johnson's E. line.

LENGTH of RIGHT-OF-WAY

JOHN R. MURRAY 1/3 of 1054 lineal feet.
 WELKER CLINAGE 2/3 of 593.5
 CHAS. CLINAGE 2/3 of 460.5
 JOHN R. MURRAY 1/2 of 194
 ANDREW JOHNSON 1/2 of 194
 " " " " 1104