

14.17.7. April 11th 1827. Surveyed Sec 7. Sp 17. R 14. as follows.

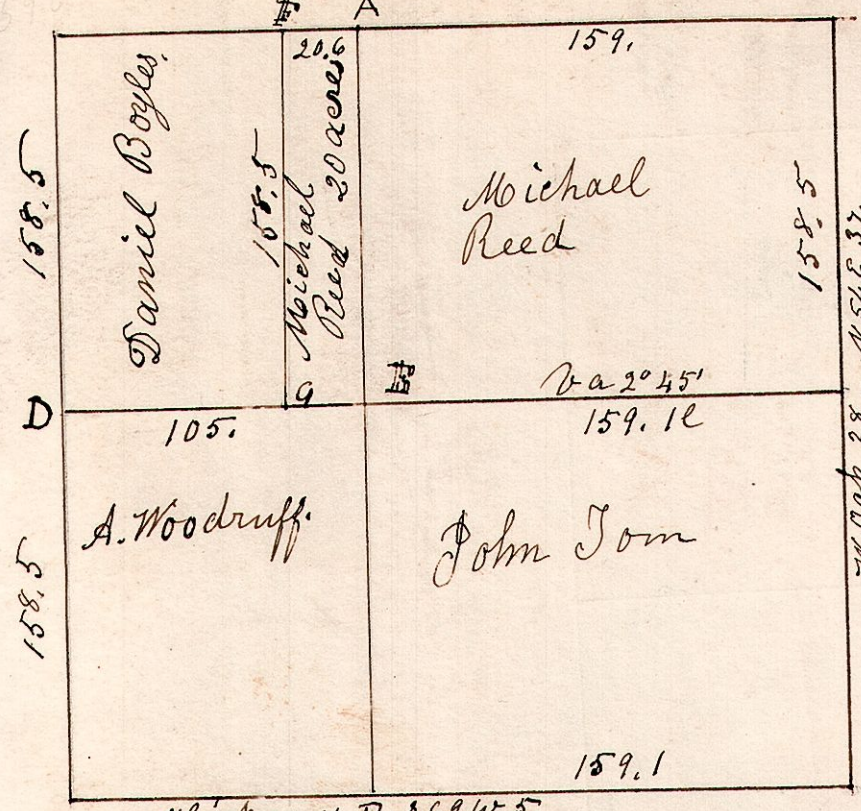

E	B. Oak	14	S 78 E	100	F	B. Oak	17	S 90 W	42
D	Hickory	3	S 65 W	21	u	do	15	N 10 E	2 1/2
"	B. Oak	15	S 73 E	45	G	Hickory	5	N 21 E	7 1/2
"	do	9	N 34 E	61	"	do	4	N 84 1/2 E	4

Hickory 11 B S 69 W 5.
Dogwood 5 N 82 E 2 1/2.

14.17.13. April 3rd 1832. Surveyed Sec 13. Sp 17. R 14. as follows.

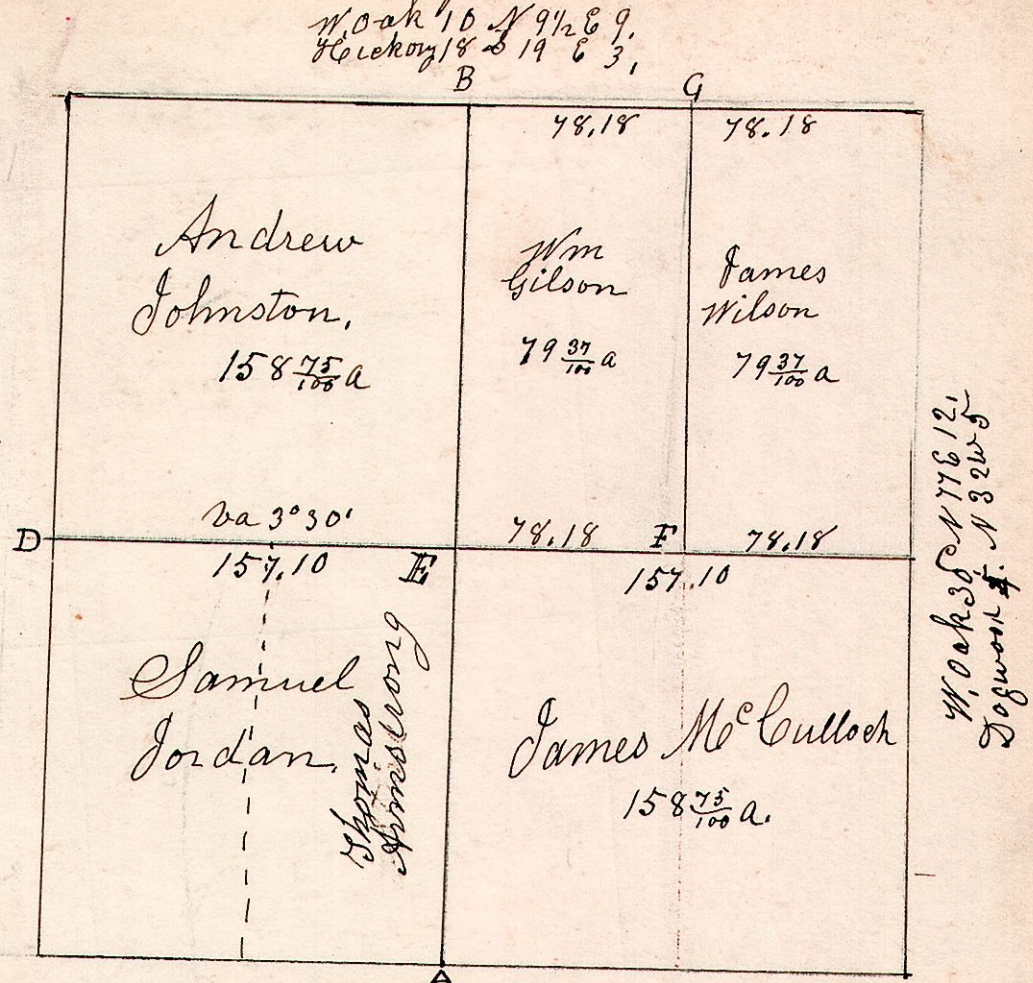

E	Hickory	20	N 86 E 34	Stone
"	Gum	16	N 78 W 11	G. Sugar 6 S 60 E 11.
F	B Oak	30	S 83 E 31	G. Cherry 15 S 44 W 25.
"	Dogwood	8	N 73 W 17	

14.17.9. February 24th 1837. Surveyed Section 9 in Sp 17 of R 14.

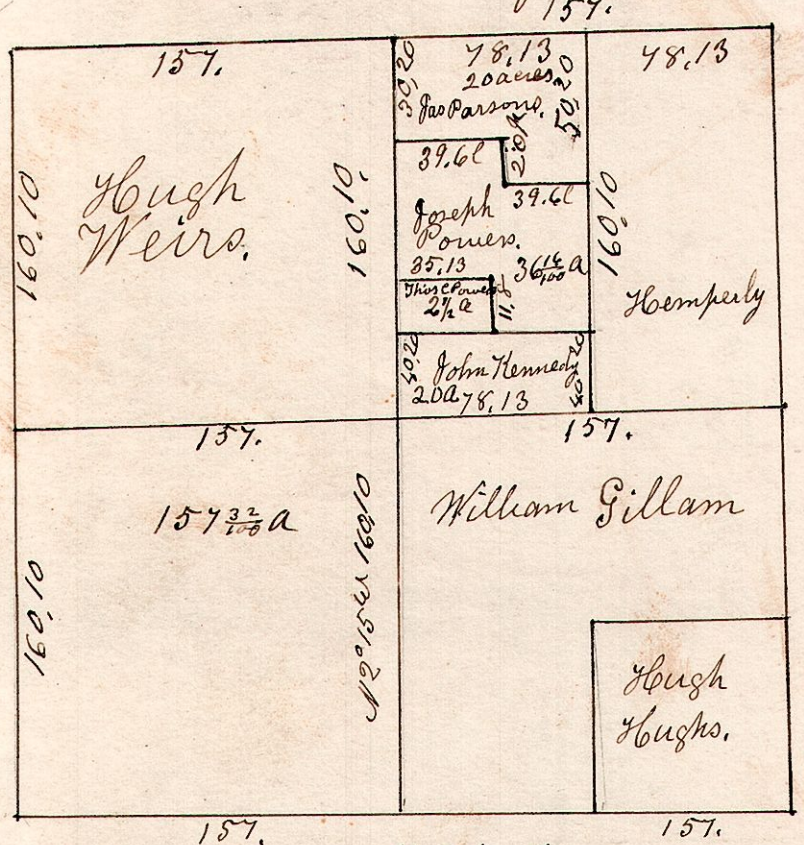

James Parsons Applicant.

14.17.10. Section 10. Sp 17. R 14. Feb 23rd 1827.

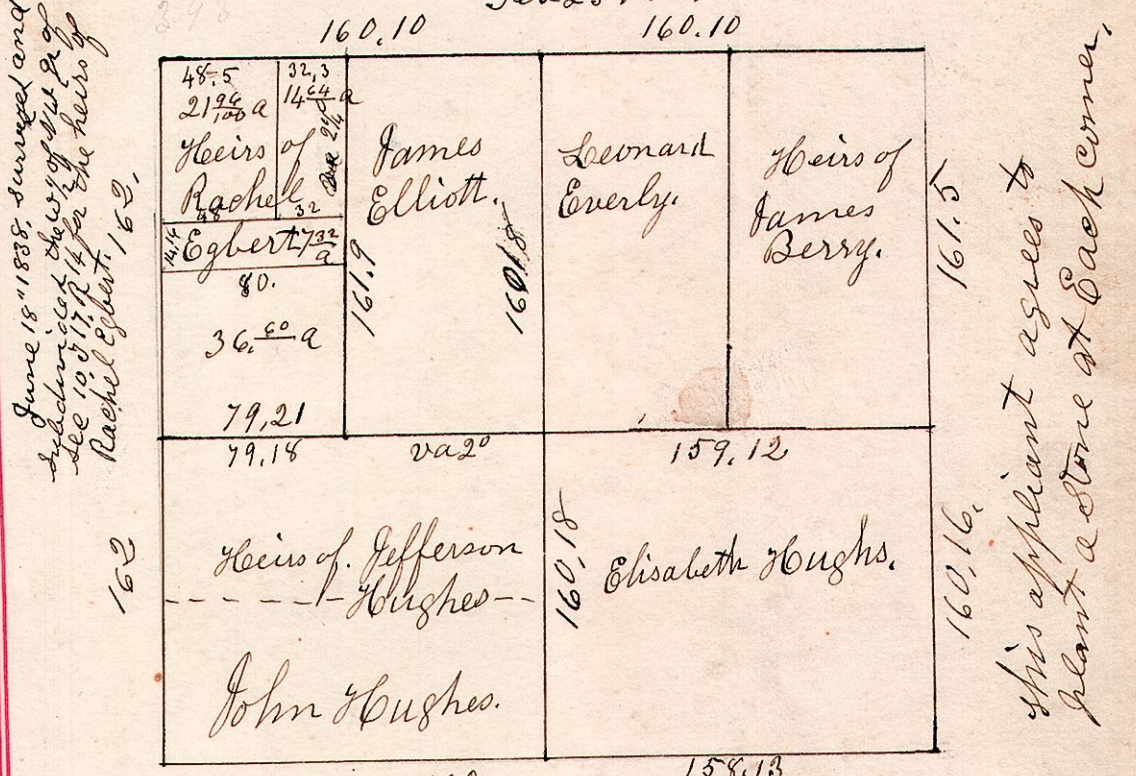

June 18th 1838. Surveyed and adjusted the survey of the heirs of Rachel Egbert.

Leonard Everly applicant.

this applicant agrees to plant a stone at each corner.

14.17.8. April 18th 1827. Surveyed the N E q of S 8. Sp 17. R 14.

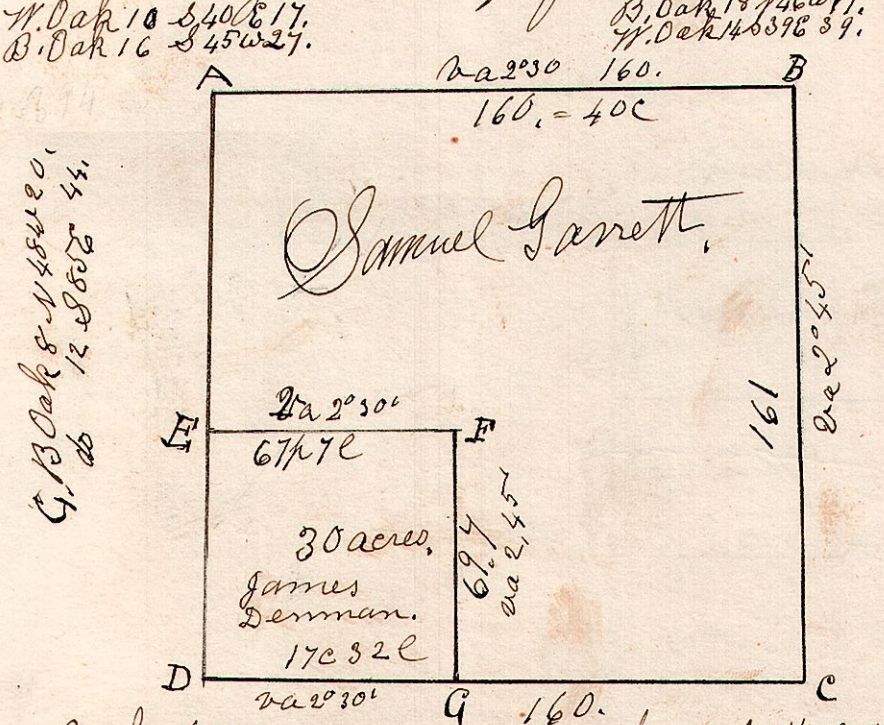

B oak	8	S 51 E 39	
do	6	N 39 W 36	
E	B. Oak	8	S 64 E 4 1/2
"	do	5	S 68 W 40
F	Post	in field	

14.17.8. April 27th 1830. Surveyed Section 8. Sp 17. R 14. on the following manner.

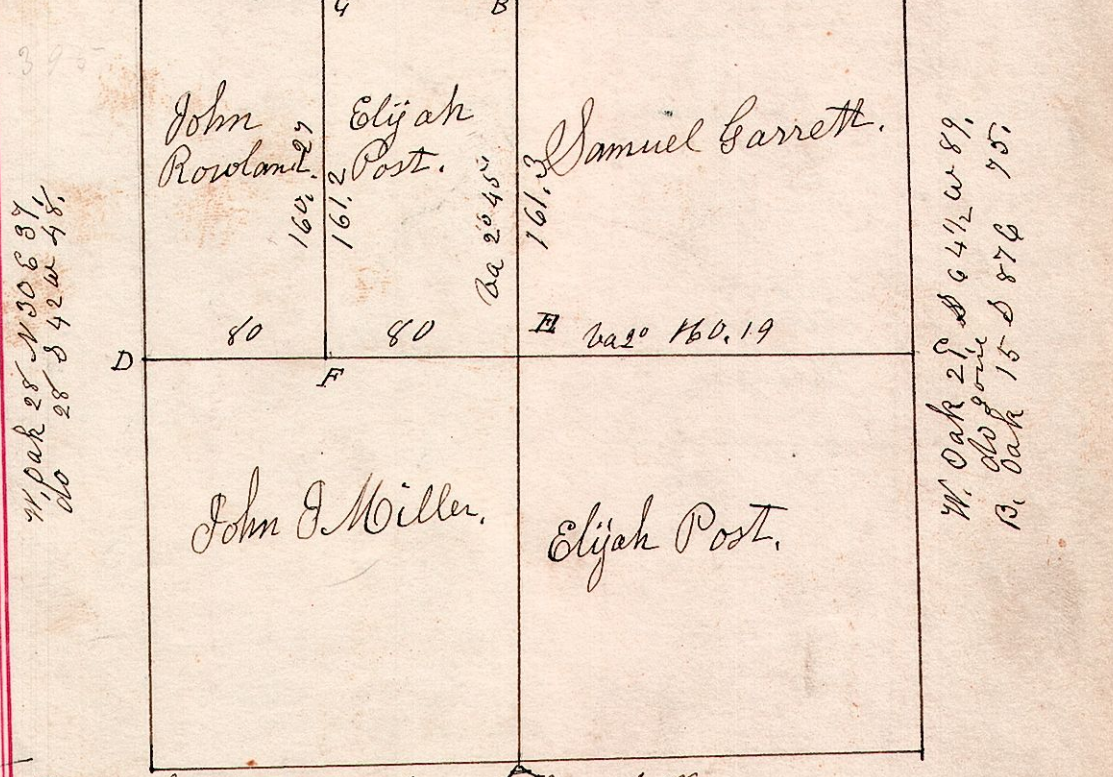

W. Oak 28 N 50 E 37
do 28 S 42 W 48

W. Oak 21 S 64 1/2 W 89
B. Oak 15 S 87 E 75

E	B. oak	10	N 77 W 35	E. Gum	9	South	18
do	do	12	S 21 E 38	Hickory	10	N 43 E 13	
F	B oak	5	N 15 W 16	G. Gum	12	N 3 W 49	
"	do	6	S 29 W 34	Cherry	6	S 15 E 22	