

5. 9. 21.
5. 8. 1.

Surveyed the above
2 Quarters
March 7th 1844. for
Moses Beechys Heirs.

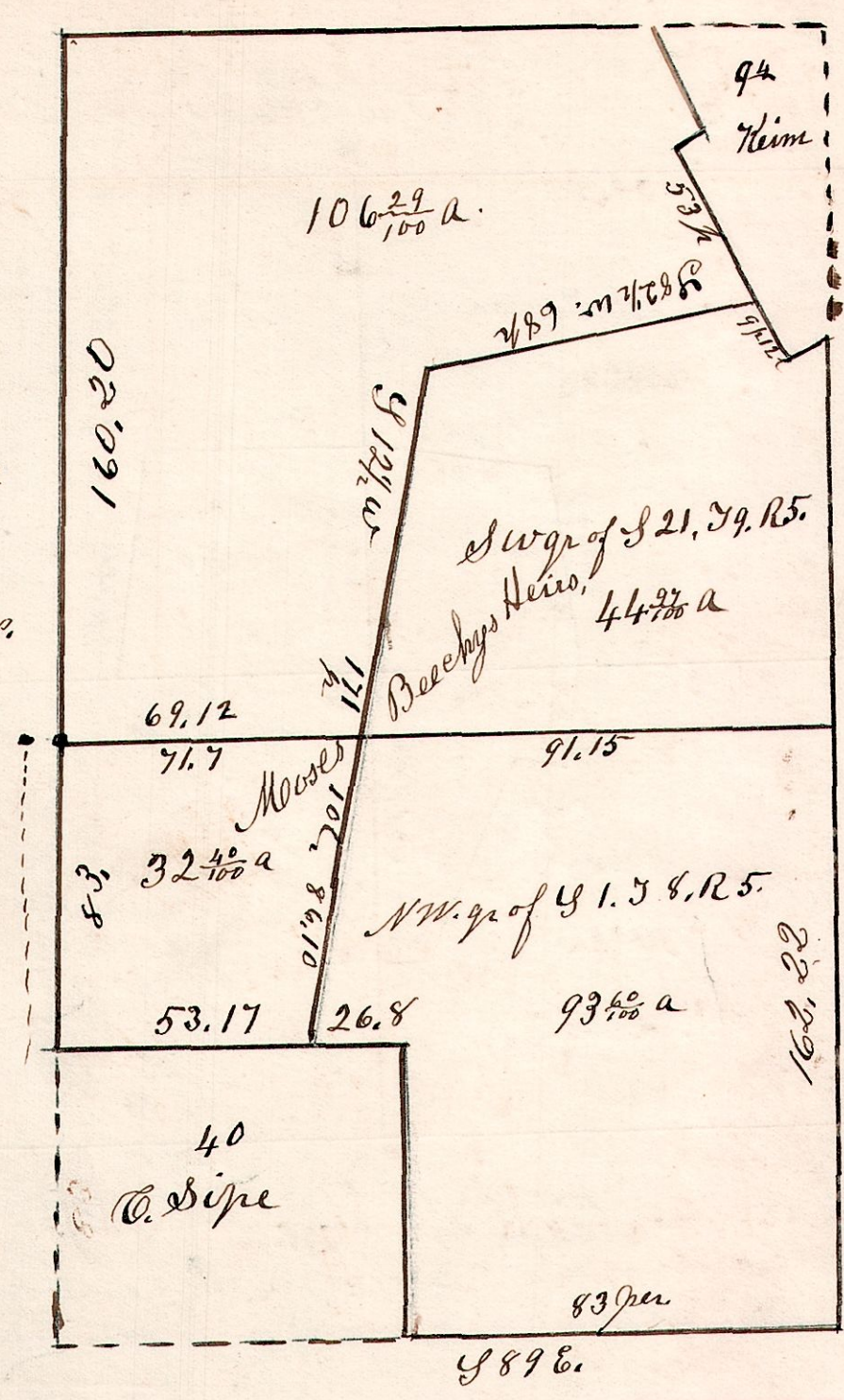

5. 8. 21. Surveyed the above October 30th 1826.
Being the south east quarter of section 21
in S 8. of Range 5.

Sec	Residue tree	Dist	Course by Bear	Links
A	W. Oak Clo	12	S 34 E	17
B	W. Oak Clo	12	N 45 W	21
		30	N 25 W	15
			EAST	
C	W. Oak	20	S 34 W	8
D	W. Oak Clo	20 15	S 49 E N 71 E	43 30
E	W. Oak	25	N 66 E	29
F	R. Oak	11	N 67 W	14

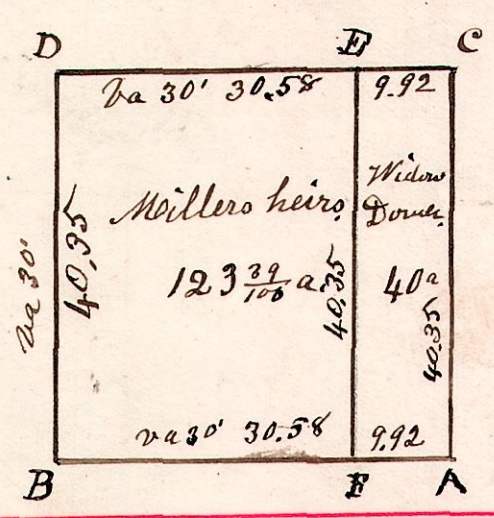

5. 8. 5.

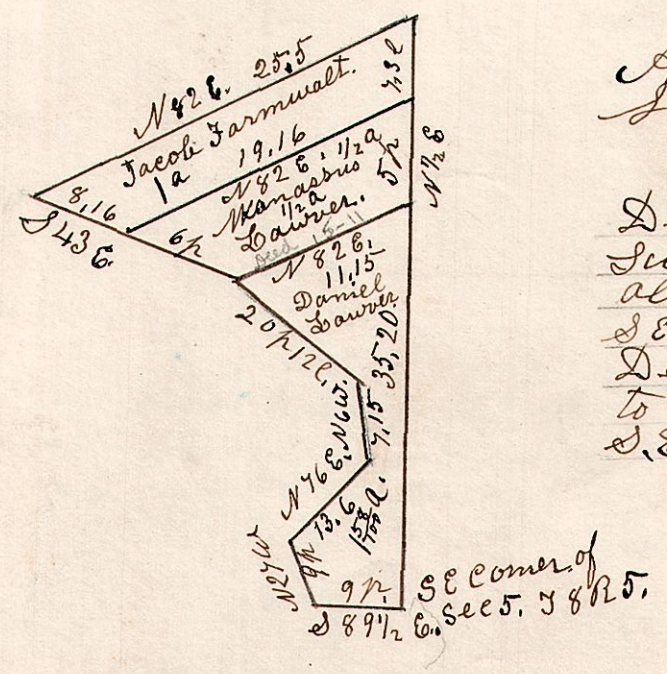

August 14th 1848.
Surveyed the 1 acre piece April 20th 1867.

Deed to be written from Stephen J. Goder & Susannah his wife to Manassas Lawver for the about half acre being part of the S.E. part of the S.E. qr. of Sec 5, T 8, R 5, Consideration \$40.
Deed to be written from Stephen J. Goder & wife to Daniel Lawver for 1/2 acre piece being the S.E. part of the S.E. qr. of Sec 5, T 8, R 5 Consideration \$500.