

October 30th 1826.

4-8-21.

Surveyed Section 21st in Sp 8 of R 4. S. E. quarter in the following manner for Meillers heirs & Widow.

No 106.

M. W. Oak 30 S 34 W 8.
 " do 20 S 49 E 43.
 N. W. Oak 20'
 " do 15 N 71 E 30
 E. W. Oak 25 N 66 E 29
 L. W. Oak 12 S 34 E 17
 " do 12 N 44 W 57
 F. R. Oak 11 N 67 W 14

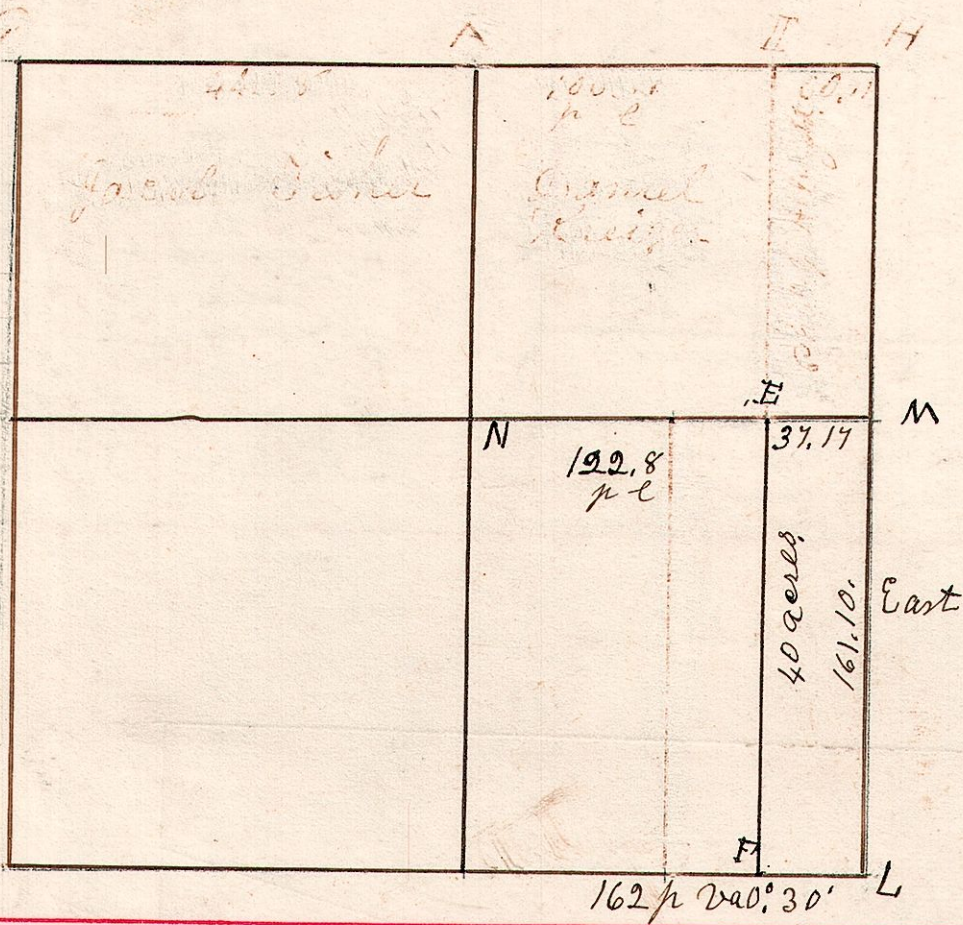

4-10. 29. 3rd q.

No 107.

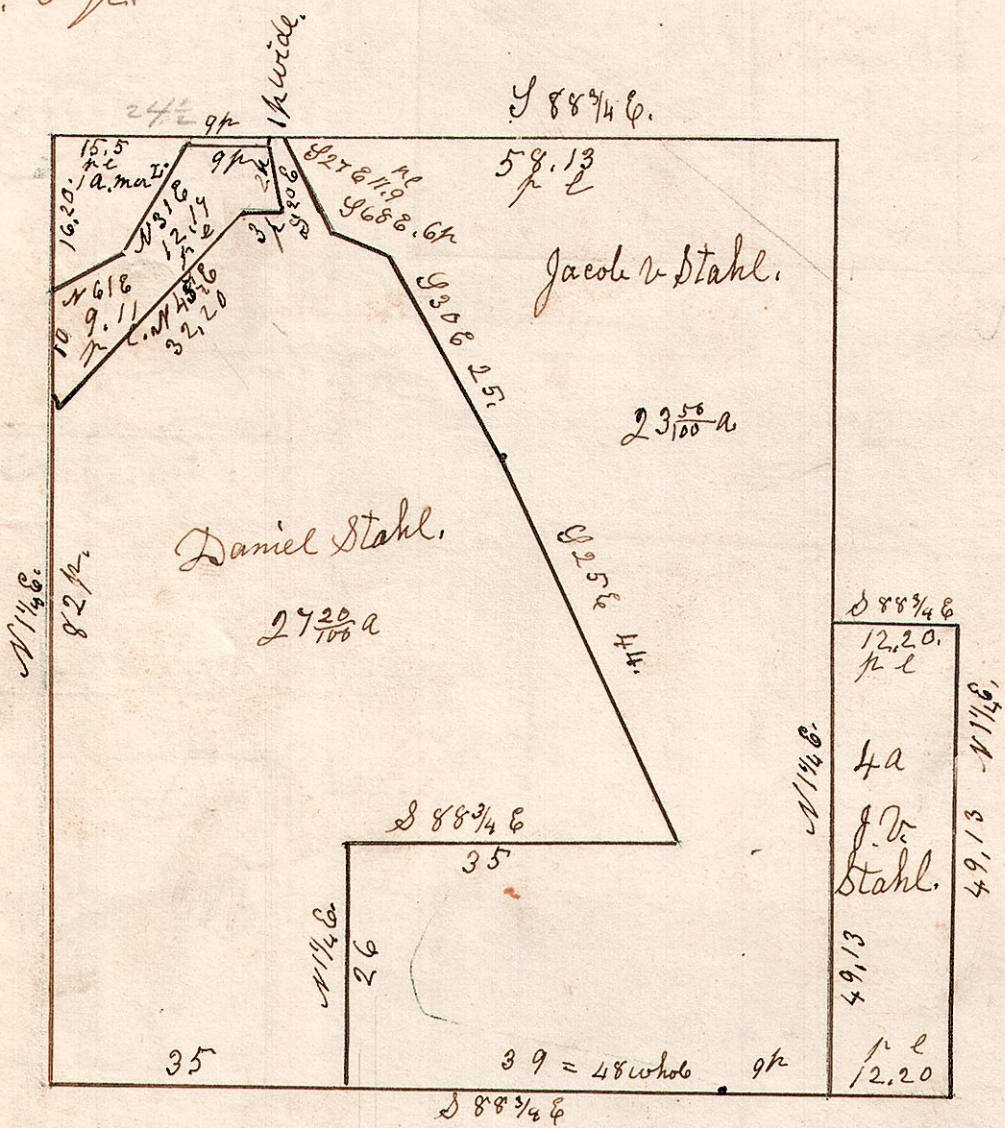

4. 10. 22. 3rd q.

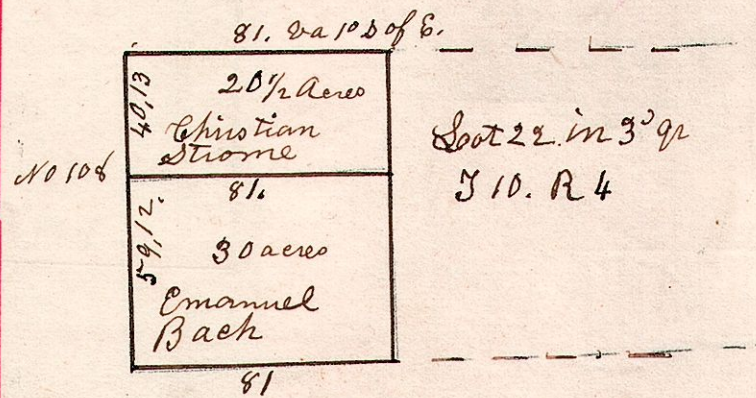

Surveyed the above west half of lot 22.

Sept 23 1841.

4. 10. 37. 3rd q.

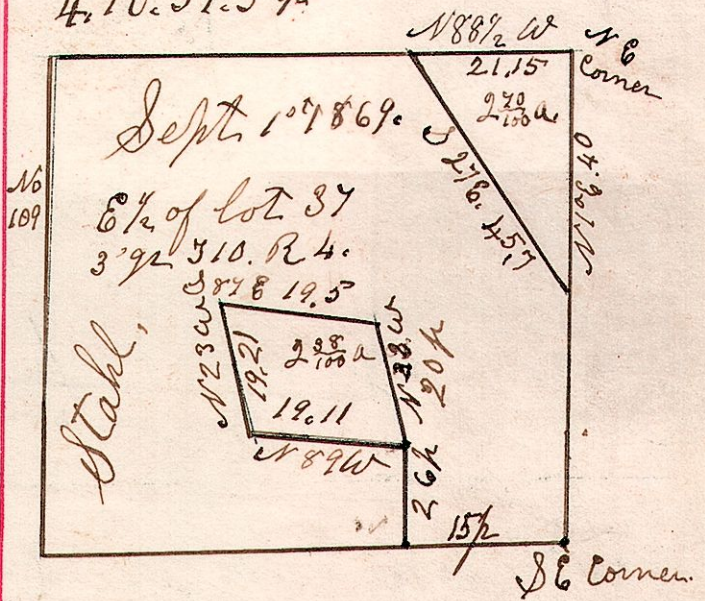

4 acre piece is S w pt of lot 28 in 3rd q. Sp 10. R 4.
 27 7/100 a piece is w pt of E 1/2 of lot 37 do do
 23 5/100 a piece is E pt of E 1/2 of lot 37 do do
 August 28th 1862.