

4-10-3, 3rd q^r.
No 68.

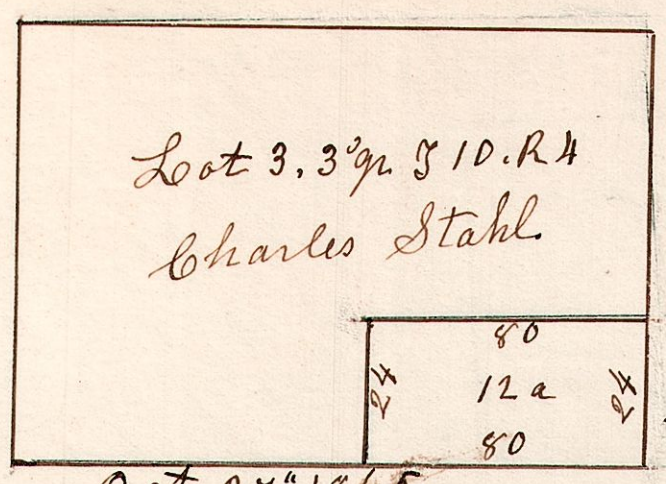

Oct 27th 1865.

Sugar & N 86 W 11
do 7 S 41 E 28

4, 10, 26th 27th 3rd q^r.
March 19th 1833.
No 69.

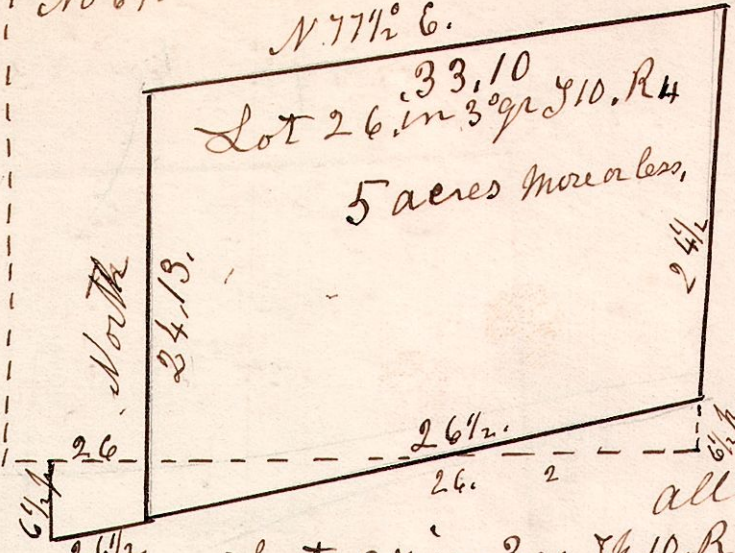

Lot 26 in 3rd q^r of 10, R4
5 acres more or less.

Lot 27 in 3rd q^r of 10, R4.
Whiselman,
Surveyed the above small pieces
for Fisher & Whiselman near
Winesberg.

4, 10, 28, 3rd q^r.
No 70.

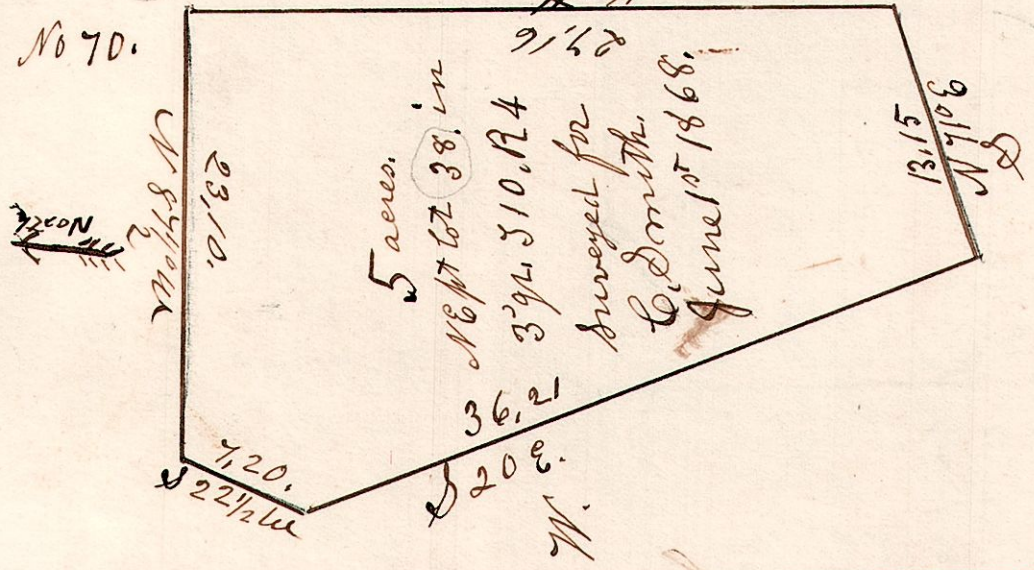

5 acres.
N 67th 38th in
3rd q^r of 10, R4
surveyed for
Ed Smith
June 1st 1868.

4, 10, 3rd q^r October 8th 1852 Surveyed the above pieces
No 72 of land for Nicholas Worston,
Lot 26 3rd q^r of 10 R4.

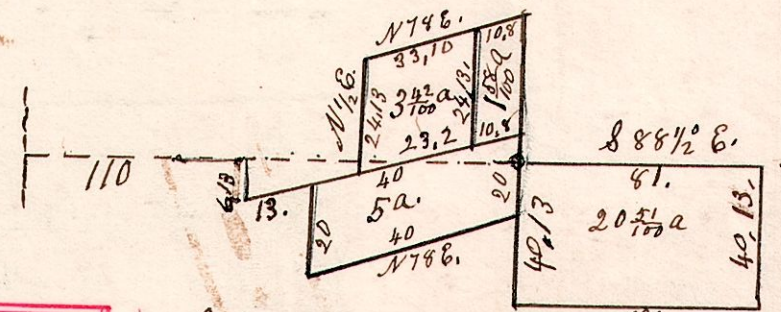

Lot 27, 3rd q^r of 10 R4.

Lot 22, 3rd q^r of 10 R4.

4-9, 25

No 71. Section 25 in Township 9 of Range 4
May 23rd 1848. Surveyed the SW q^r and
the S E q^r, W pt.

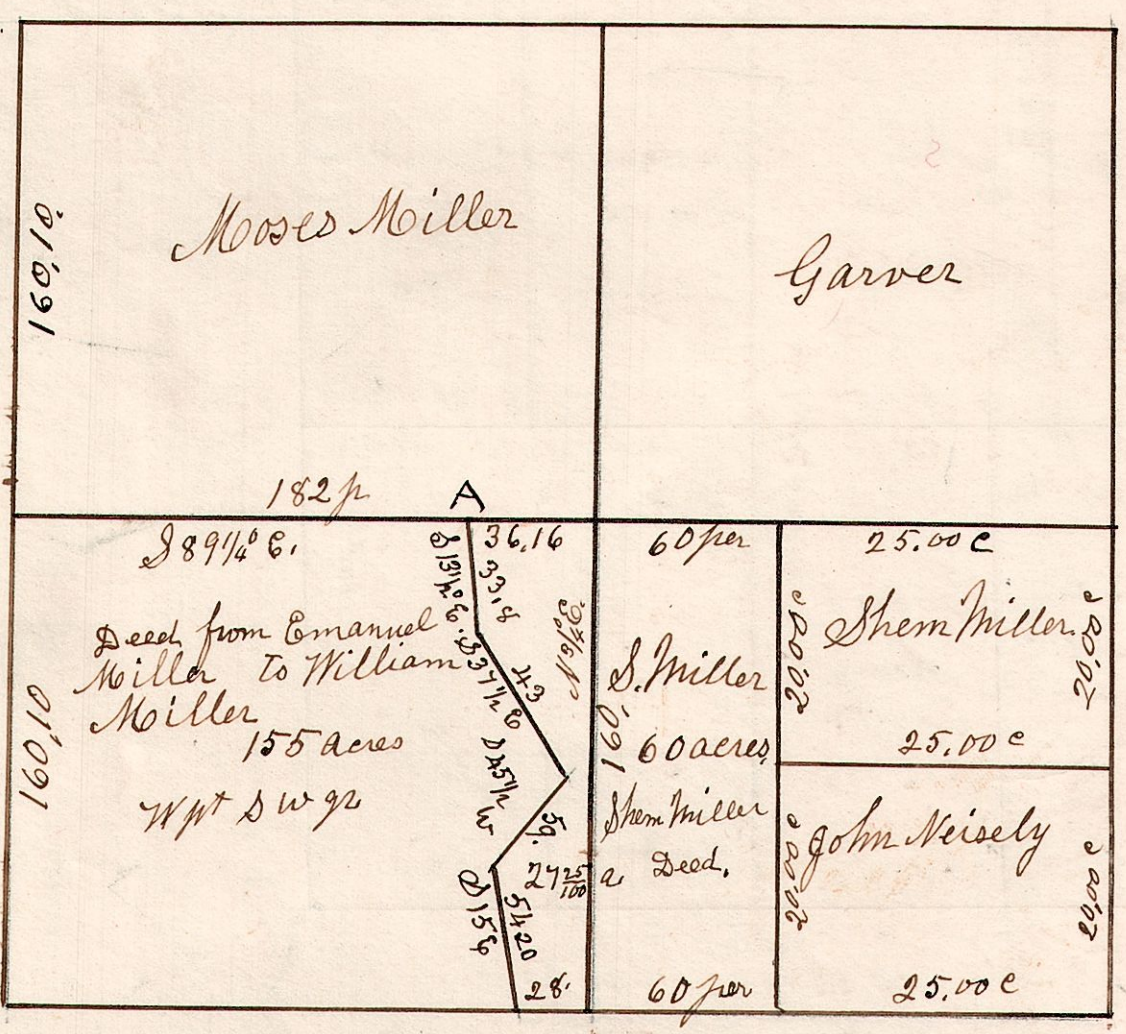

Deed from Emanuel Miller
to Shem Miller for
60 acres W pt S E q^r +
27 1/4 a e pt SW q^r

16
93
25-39