

7 9 19 SE Cr.

383

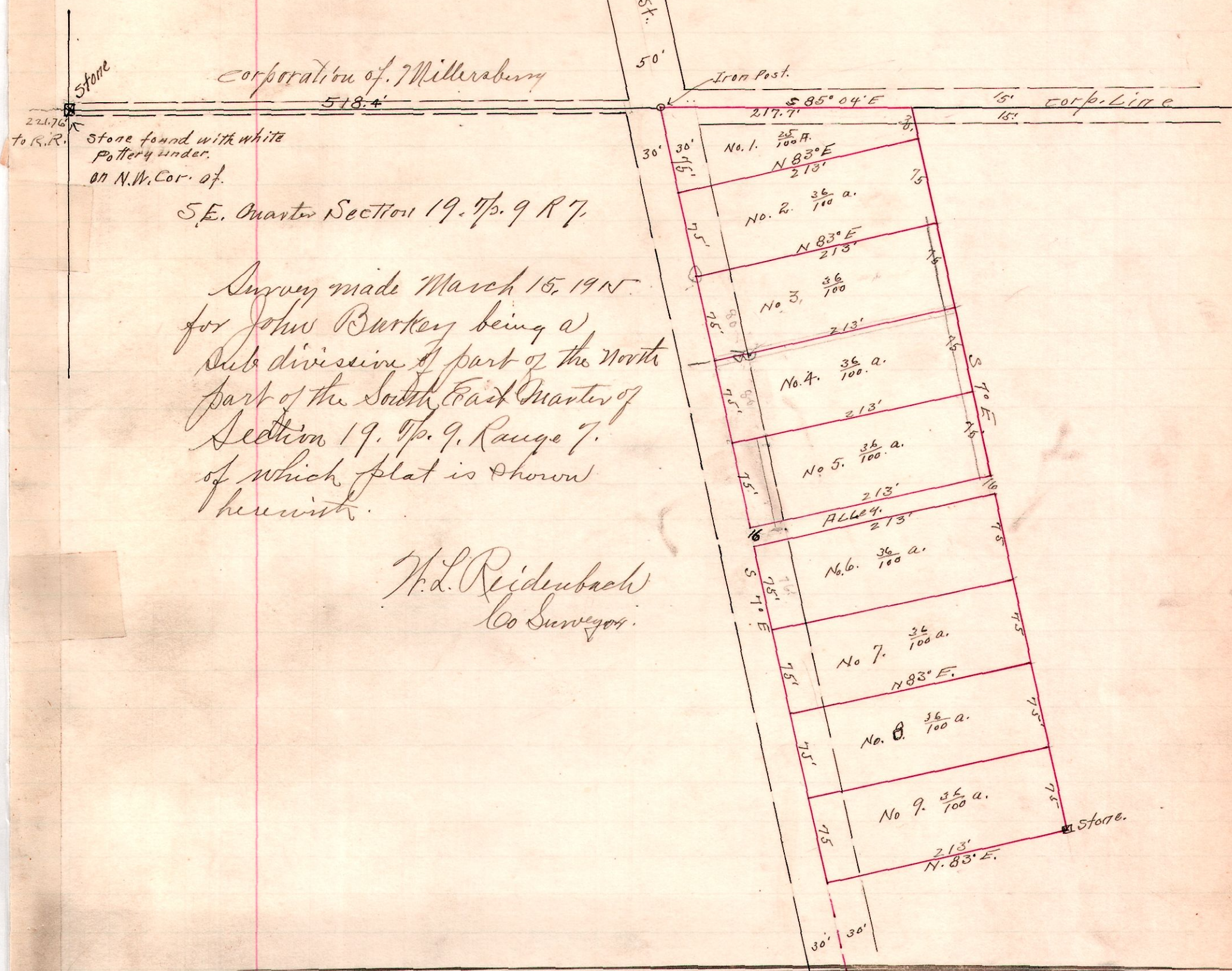

Corporation of Millerabury

S.E. Quarter Section 19. Tp. 9 R 7.

Survey made March 15, 1915  
 for John Burkey being a  
 subdivision of part of the north  
 part of the South East Quarter of  
 Section 19. Tp. 9. Range 7.  
 of which plat is shown  
 hereunto.

H. L. Reidubach  
 Co Surveyor.

S Tp R  
 6 14 11

J. E. Richeson  
 77 A. area  
 N. Pt. N.E. Cr. Sec 6  
 Tp. 14. R 11.

Survey made for J. Y. Miller and  
 J. E. Richeson to cut off the 29 acre  
 tract purchased from J. S. Crowe et al.

J. Kutz } chainmen  
 P. Parker }

April 27 1915.

H. L. Reidubach  
 Co Surveyor

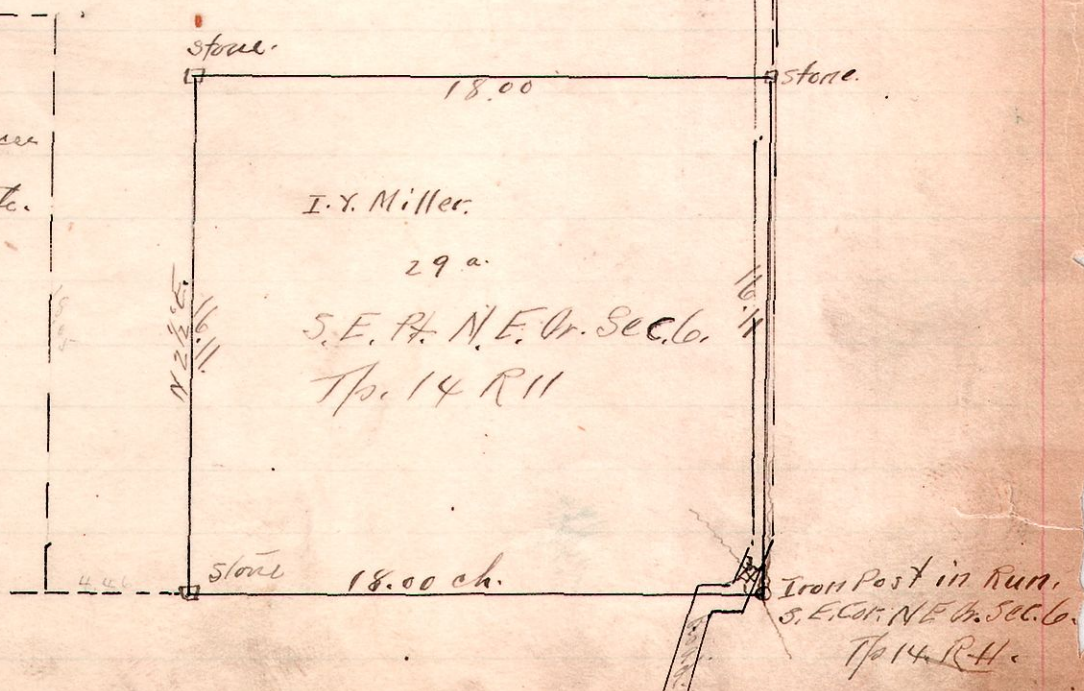

stone.  
 N.E. Cor. of  
 N.E. Cr. Sec. 6.  
 Tp. 14 R 11.

Iron Post in Run.  
 S.E. Cr. N.E. Cr. Sec. 6.  
 Tp. 14 R 11.