

R. T. S

13 13 2 NE Or Road.

No Road

Survey made on order of Township Trustees, dated March 28, 1914, under direction of Viewers as a Township road from dwelling sheds of C. D. Cutler et al. commencing on the south line of said land, at point marked H, and thence as shown on plat, to the public road leading from Holmesville to Fredericksburg near residence of Proyer Flack.

Wm. T. Hastings }
 Jas. W. Miller } Viewers
 L. E. Crawford }

W. H. Shaffer } Chairman
 E. H. Parrot }

W. E. W. Farland Member.

Width of road 16 1/2 feet.

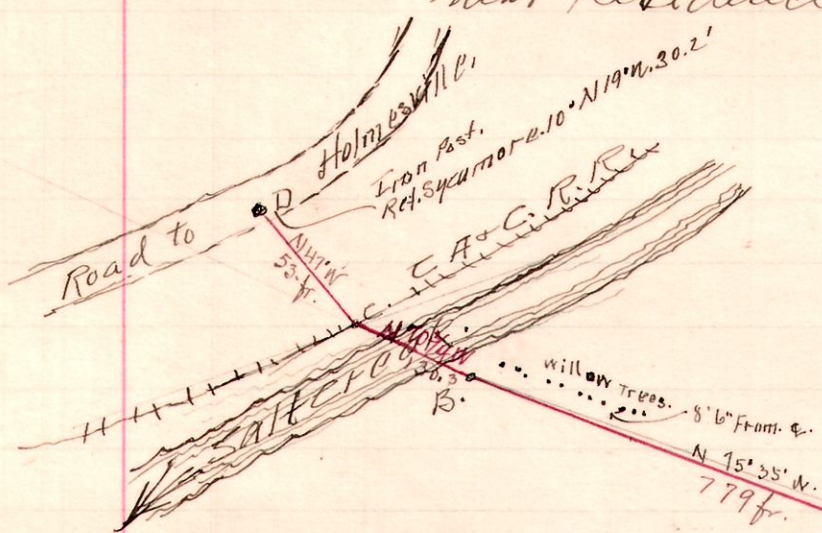

L. E. Parrot.

H. N. E. Or. Sec. 2.

Tp. 13. R. 13.

April 9, 1914.

W. L. Reidenbach Co Surveyor

C. D. Cutler et al.

H. N. E. Or. Sec. 2

Tp. 13 R. 13.

7 9 11 SE Or.

Survey Made for E. A. Peters and G. I. Crawford to determine and mark line B C + C D to e.

make all measurements proportional, to call of plat of Sam Robinson as surveyed in 1868. Vol. 5. variation allowed on all lines

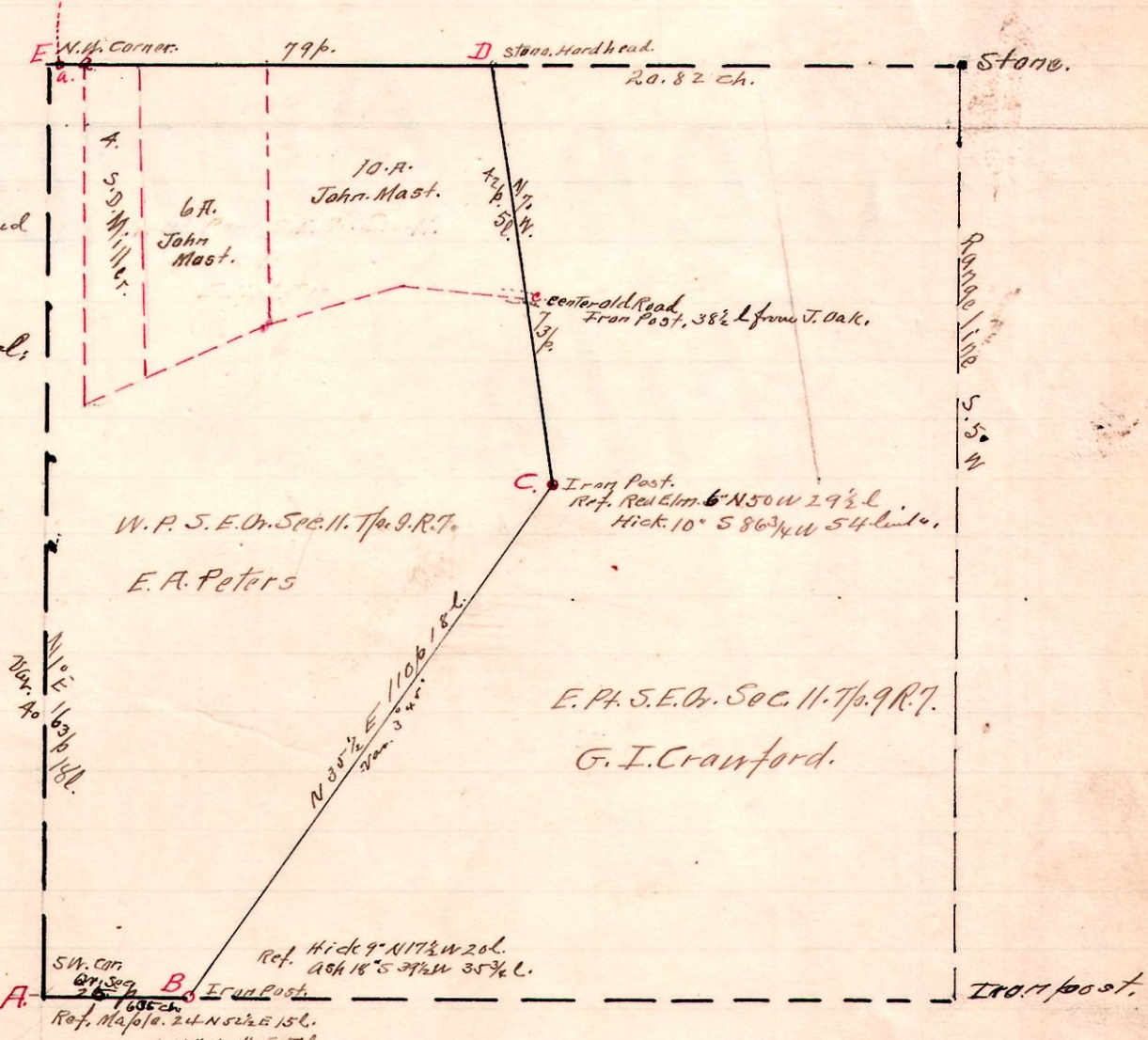

Established Cor. A. From West. Cor. of Sec. 4 N. Or. Post. at F. W. O. Stump standing.

April 14, 1914

W. L. Reidenbach Co Surveyor