

R 9th Lot.
6 9 18 4th Qr.

A survey made for S. D. Miller of Lot #18 in the 4th Quarter of Township 9 in Range 6. to make divisions as shown on plat. The South part sold to Jacob J. Miller the north to Mrs. Calvin Mast and the 5 acre tract retained by S. D. Miller

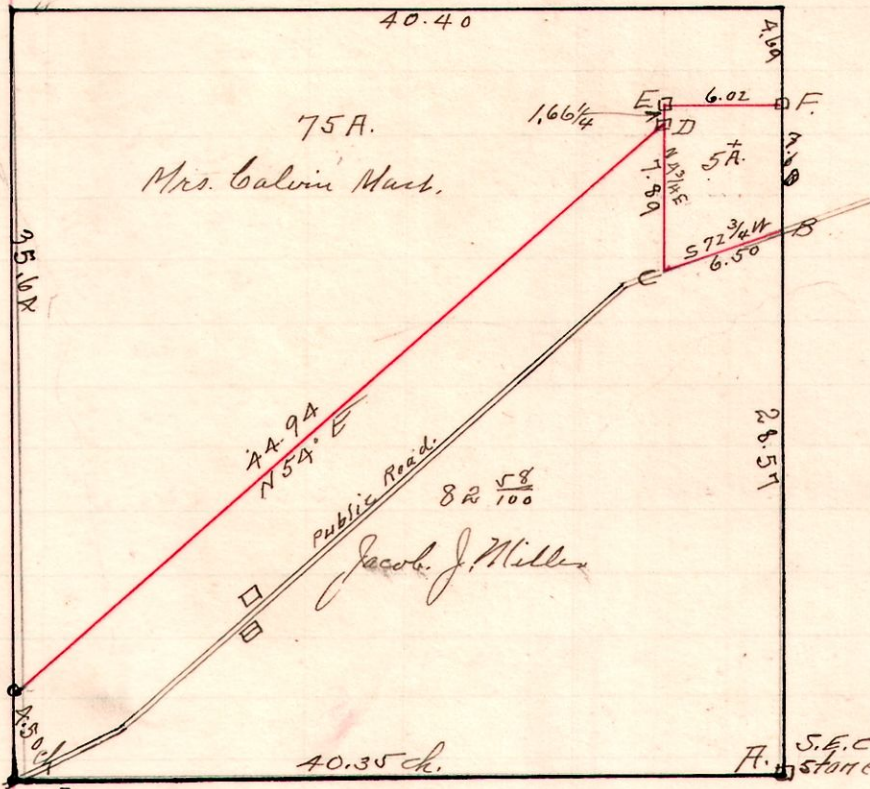

"A" Is stone at the South East corner of Lot.
 "B" Is post on East line in public Road.
 "C" Is. 500 foot in public road. $S 72^{\circ} 14' W 6.50$ ch from "B".
 "D" Is a stone $N 4^{\circ} 14' E 7.89$ from C. took witness Hickory 6" $N 73^{\circ} E 11$ links
 W. Oak. $10^{\circ} S 22^{\circ} W 13^{\frac{3}{4}}$ links
 "E" is a stone $N 4^{\circ} 14' E 1.66^{\frac{1}{4}}$ ch from "D"
 "F" Is. 2 sand stone set together on east line $S 4^{\circ} 14' W 4.69$ ch from NE corner and $S 8^{\circ} 14' E 6.02$ from "E"
 Note: "all stones set are Sand stones"

Calvin Mast, Chairman.
 Jacob J. Miller
 Samuel J. Miller, Present.
 S. D. Miller

March 28. 1914.
 H. L. Reidenbach
 County Surveyor

6 9 6 N.E. Qr.

Fred Gehrig, Chairman
 Dallas Fiddler

- 1 = $N 84^{\circ} W 2.58$
- 2 = $N 39^{\circ} 12' W 3.40$
- 3 = $N 67^{\circ} W 3.53$
- 4 = $N 36^{\circ} W 1.29$

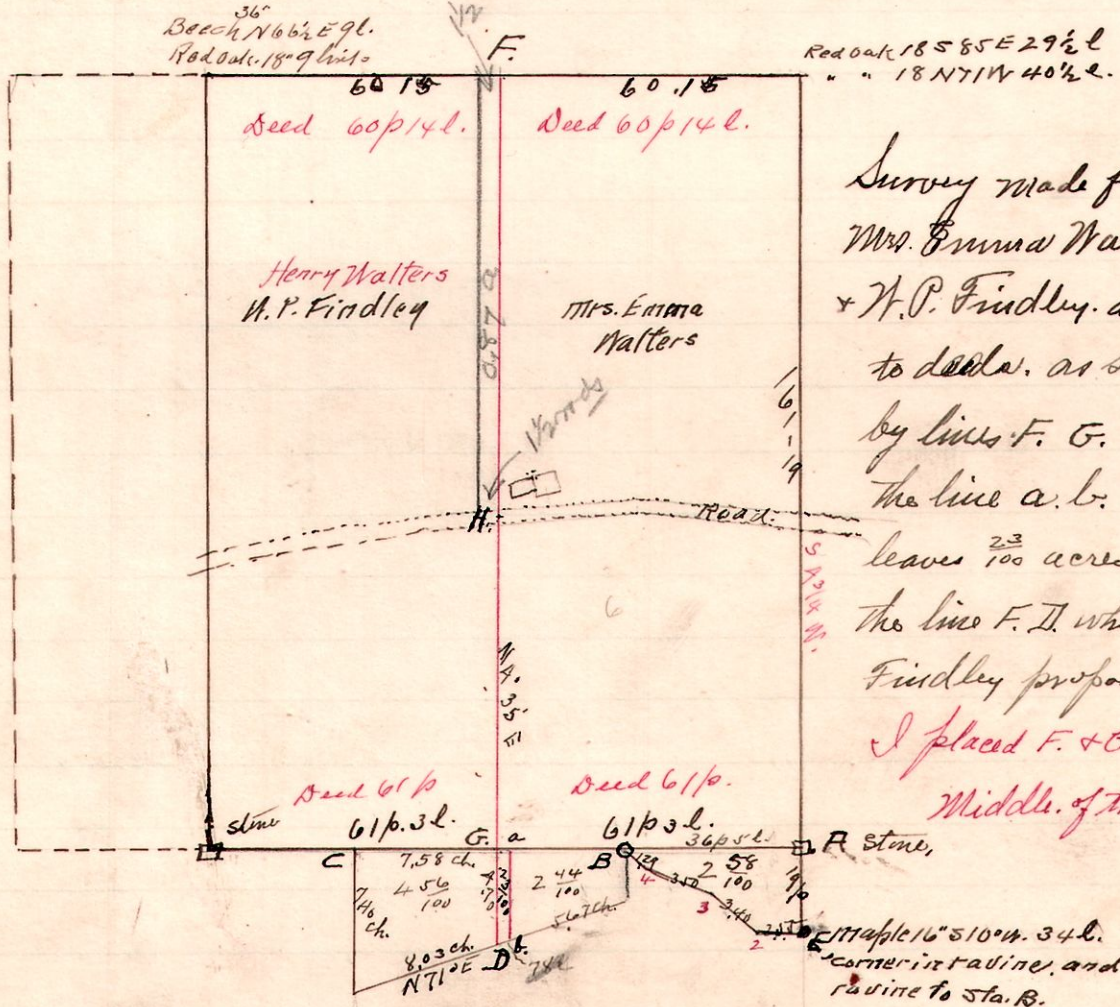

Survey made for Mrs. Emma Walters & H.P. Findley according to deeds as shown by lines F, G, and the line a-b. This leaves $\frac{23}{100}$ acre east of the line F, D, which Findley propose to buy. I placed F & G in middle of track.

March 31. 1914

"B" witness Hick. $7 5 32^{\circ} W 42$ l
 Beech $14^{\circ} N 21^{\circ} E 32^{\frac{1}{2}}$ l.
 H. is South $4^{\circ} 55' W 23.10$ ch from F. in center of road.

H. L. Reidenbach
 Co. Surveyor