

RTS

15 19 23 SW 1/4

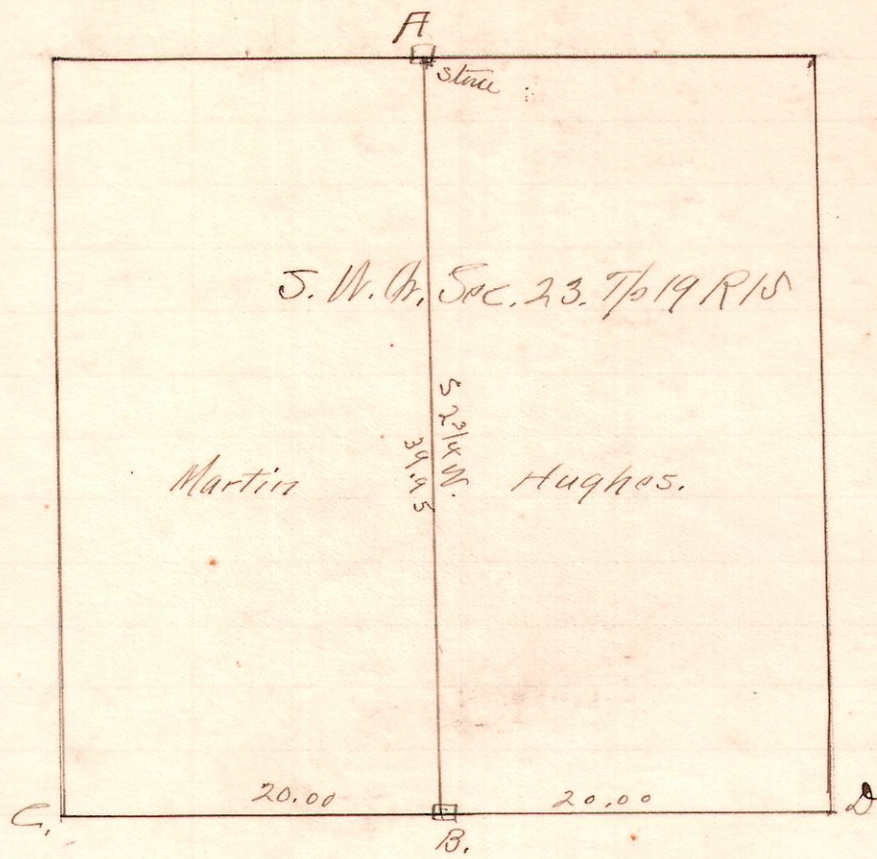

A Survey made for I. + Otha Martin to locate and establish Cor. B. + Line A. B. at A. I found stone in good position.

"C" South West Cor. of Sec 23. Original witness taken 1861 N. O. N 50° E. 18 1/2 standing Measure line C. D. and set Cor. "B." equal distance with Chert 12. 580° E 4 links.

Present. Otha Martin - Hughes and Vance. Chainman

Dec. 3. 1912.

W. L. Reidenbach Co. Sur.

R. T.
4 10 3^{QR} LOT 25

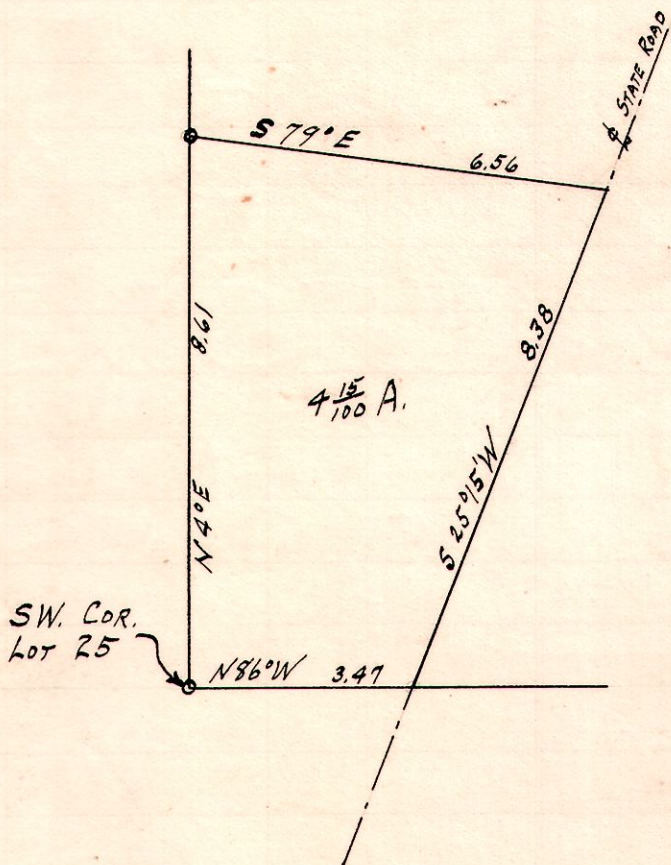

Survey made for Chas. Schott in Paint Twp.

12/10/41

Harold H. Uhl
Reg. Surveyor.