

7 9 1st Or. Lot 3.

Survey made for County Commissioners for new road
 Deeded by H.C. + S.R. Snyder on Lot 3. 1st Or. Tp. 9 R. 7. to
 put new road on north side of run.

Sta 1 is in center of Millersburg and Wooster Road

N 20° 50' West 20 1/2 ft. from N.E. corner of Iron Bridge.

Sta. 2 is S. 87° E 220 ft. from Sta 1.

Sta 3 is Iron post in center old Road N 84 1/2° E 27 ft. from Sta 2.

Road 40 ft wide

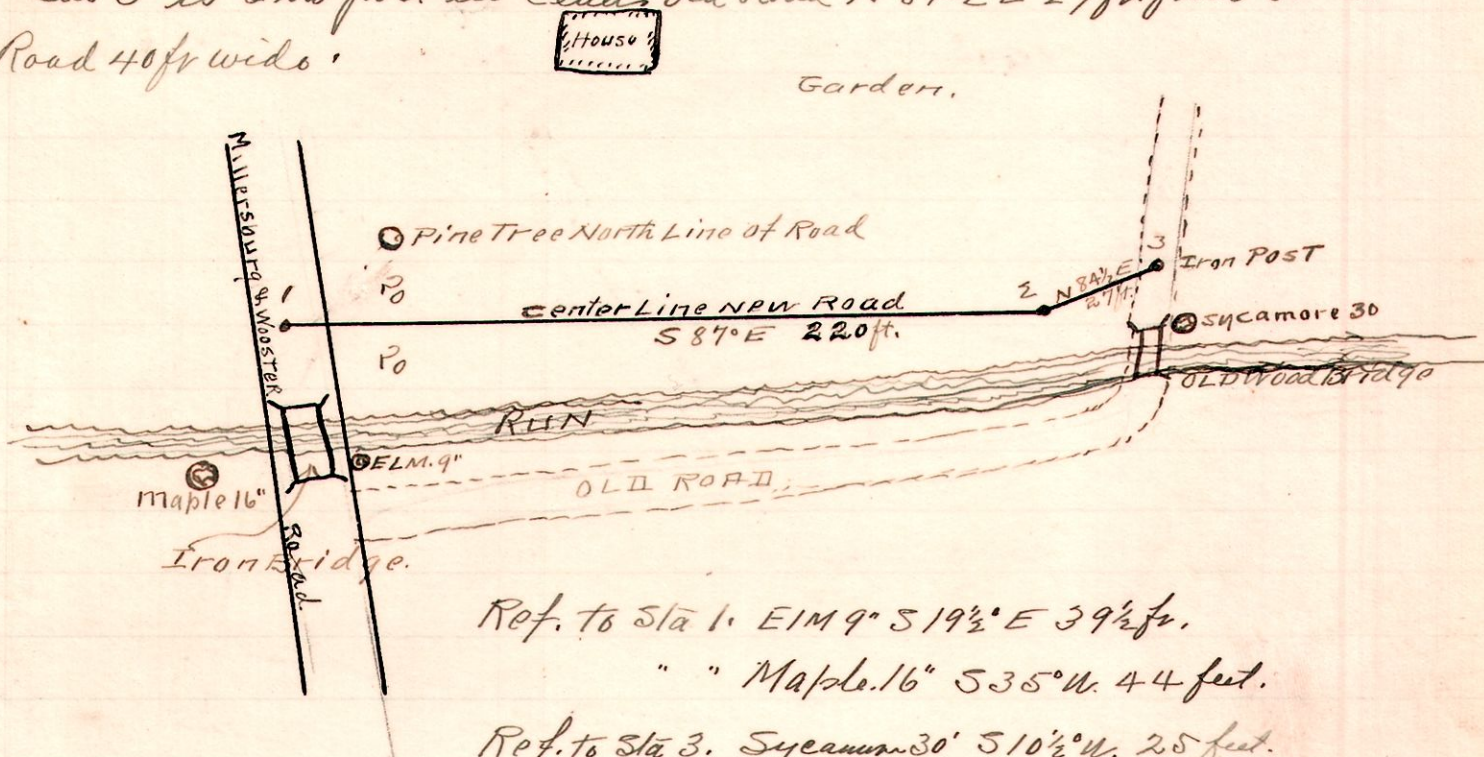

Ref. to Sta 1. E 1 M 9° S 19 1/2° E 39 1/2 ft.

" " Maple 16" S 35° W. 44 feet.

Ref. to Sta 3. Sycamore 30' S 10 1/2° W. 25 feet.

April 22, 1912.

Harro Stuber Chairman

W.L. Reidenbach

W.L. Reidenbach
 Co Surveyor

3, 13, 13.

A survey to determine if the road marked # 74. on the Record is the
 Road as shown on Road Record # 2. Page. 66. laid out in 1832, is the road
 that runs along the north line of the Corporation line of Holmesville, O..

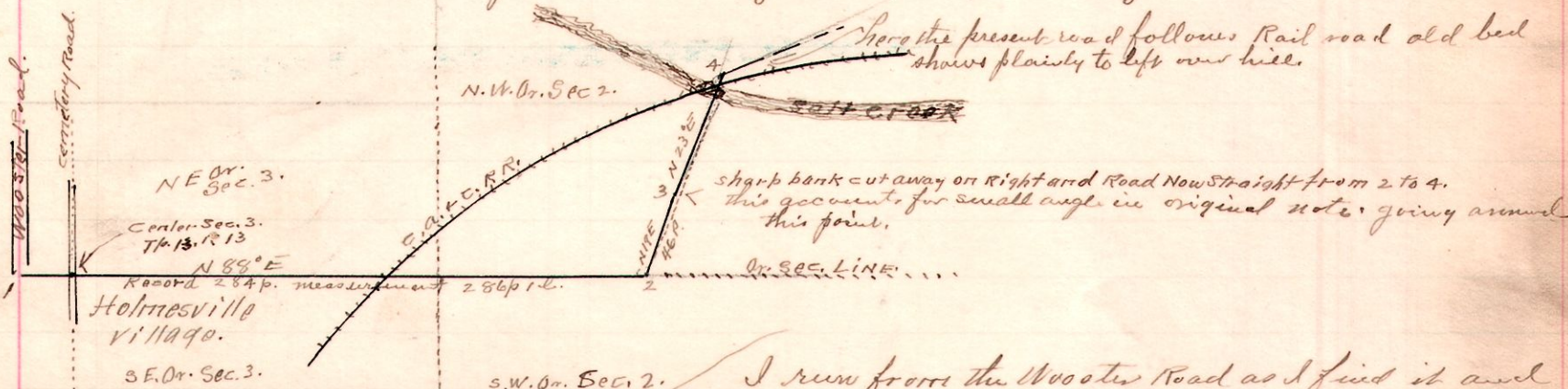

I run from the Wooster Road as I find it and
 measure out the first 3 courses of this road. and find that this
 corresponds as noted in orig. survey, except as shown at 3 and 4.
 and this road leads past the old Hamilton place and
 intersects the Berlin & Frederickburg Road near the
 County line.

This work done to complete the work as shown on
 Page 368 of this Record. and find that the center line of the
 first course of this road is on the quarter section
 line of Sec 3 + 2.

Plot of this with proceedings in Circuit Court.

C. Mclelland. asst.

W.L. Reidenbach County Surveyor.

April 8, 1912.