

884 NW

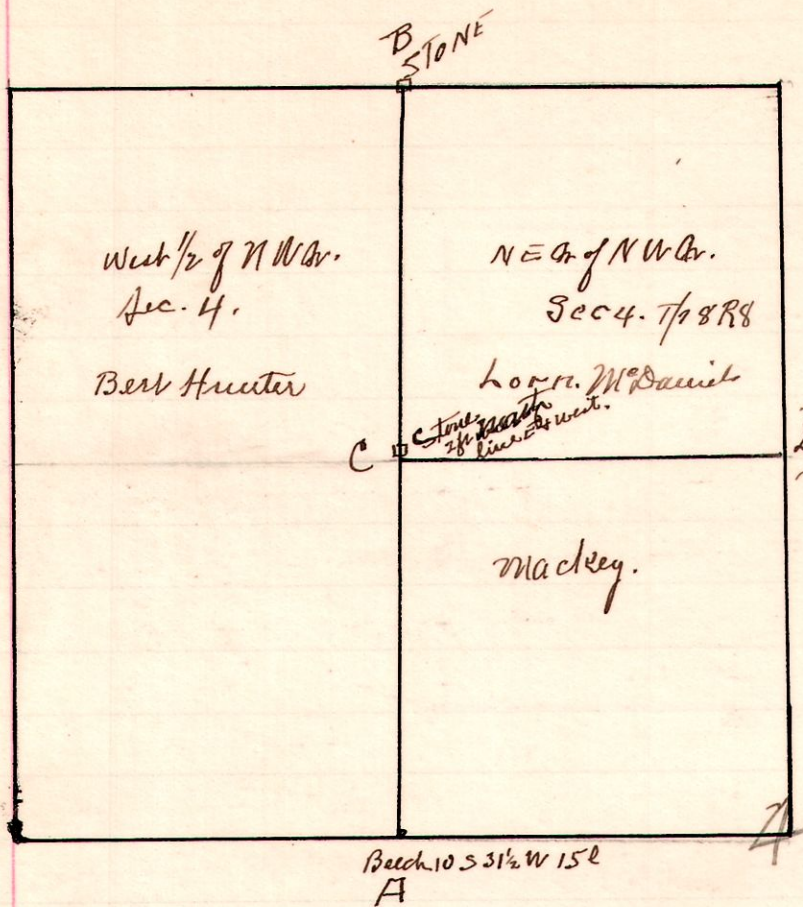

Survey made for Lorr McDaniel
 + Bert Hunter for line A. B. C.
 A. orig. wit. Beech standing in good condition
 from which I located corner.

B. Stone on north line of gr. sec.
 I then run line and set stone 7x10x18"
 on line A. B. 2 ft north of line C. D.
 as corner is wild cherry tree 10"

Present H. McDaniel, Lorr McDaniel
 Bert Hunter + Mr Mackey, all interested
 parties, and all above named agreed
 to said corner at C.

Bert Hunter + Lorr McDaniel
 Flagmen + chairman sworn

April 6, 1911.

W. L. Reidenbach
 Co. Surveyor

986 NE of NW

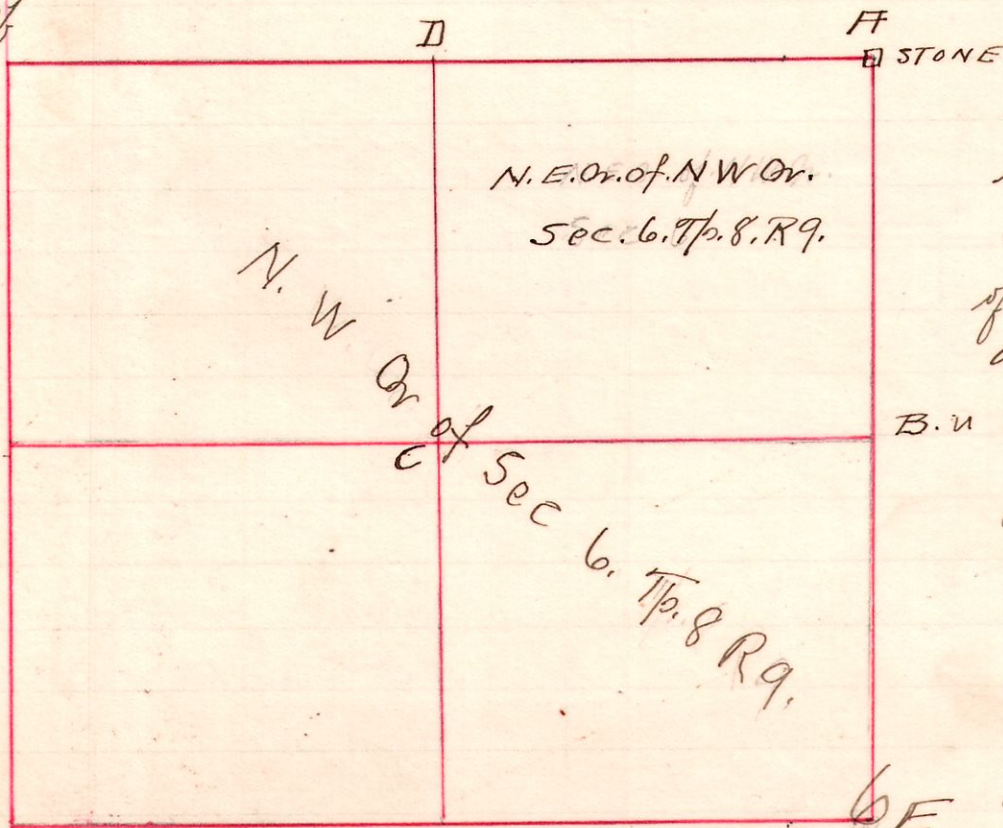

Made a location on the ground
 of the N. E. Qr. of the N. W. Qr. of Sec. 6.
 in T. 8. in Range 9. for

B. B. Ferrebaugh, from the notes
 of the original Government Survey
 and also the notes of subsequent

- B. U. Surveyors J. Silcott in 1851.
- J. C. Calhoun 1884
- Frank Genck. 1896
- H. H. Robinson 1902.

A. "A" Found stone and stump of
 original. W. O. 55° N 21 l. Standing.

B. Witness not found.

"C" Wit. Pine 5. 536° E 22 l + Maple 6 N 36° W
 plainly notched standing in good
 condition.

D. Stumps of B. O. Both standing
 in fair condition

Present, L. B. Gardner and
 B. B. Ferrebaugh.

I certify the location correct.
 This 7th day of April 1911.

W. L. Reidenbach
 County Surveyor