

7 9 18

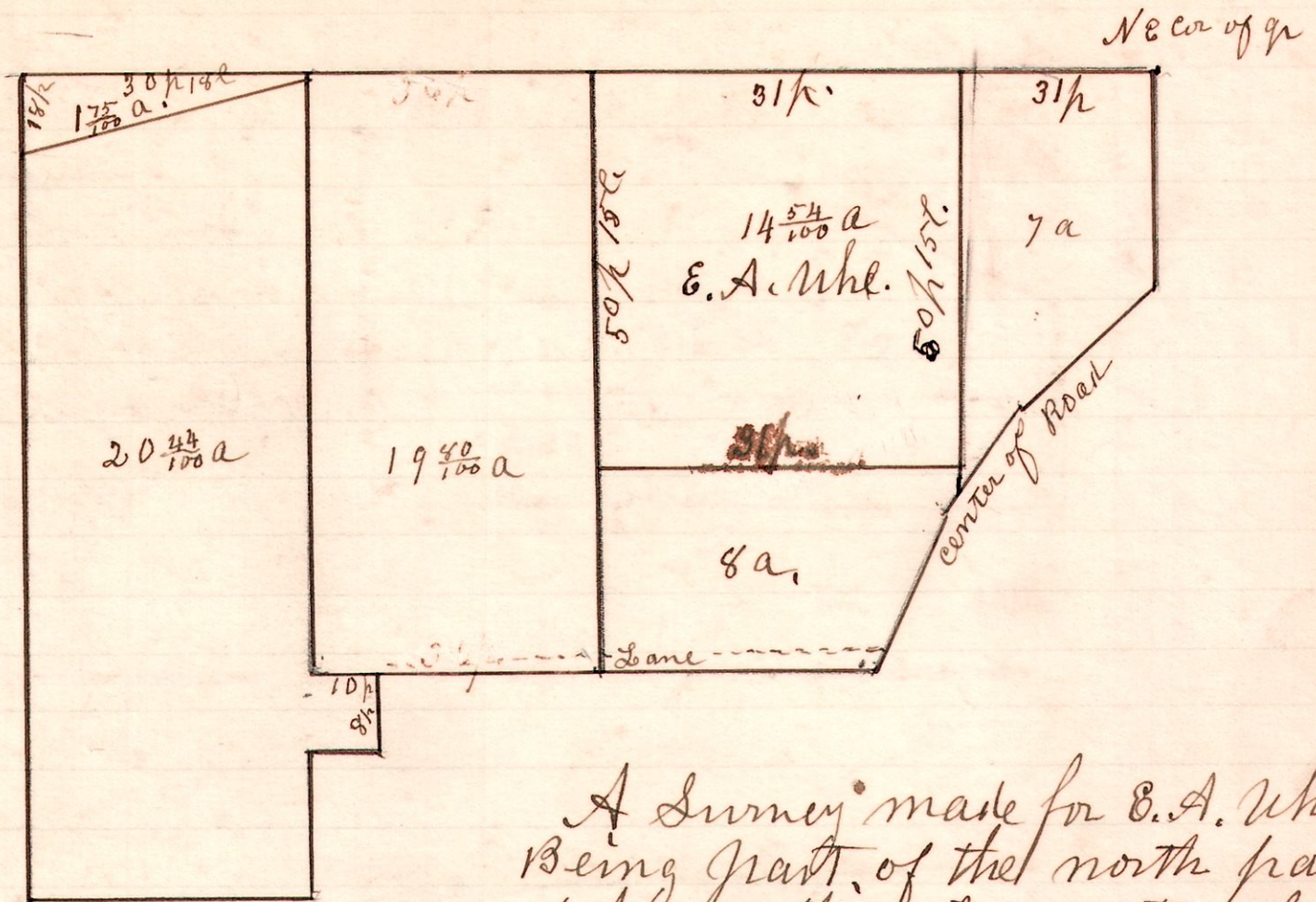

A Survey made for E.A. Uhl
 Being part of the north part
 of the north east quarter of
 Section 18. T19 Range 7.
 Being part of the Chas. Uhl land
 and which is part of the portion
 willed to Harry Uhl.
 February 12th 1909. H.C. Robinson
 Co Surveyor.

6 9 24.

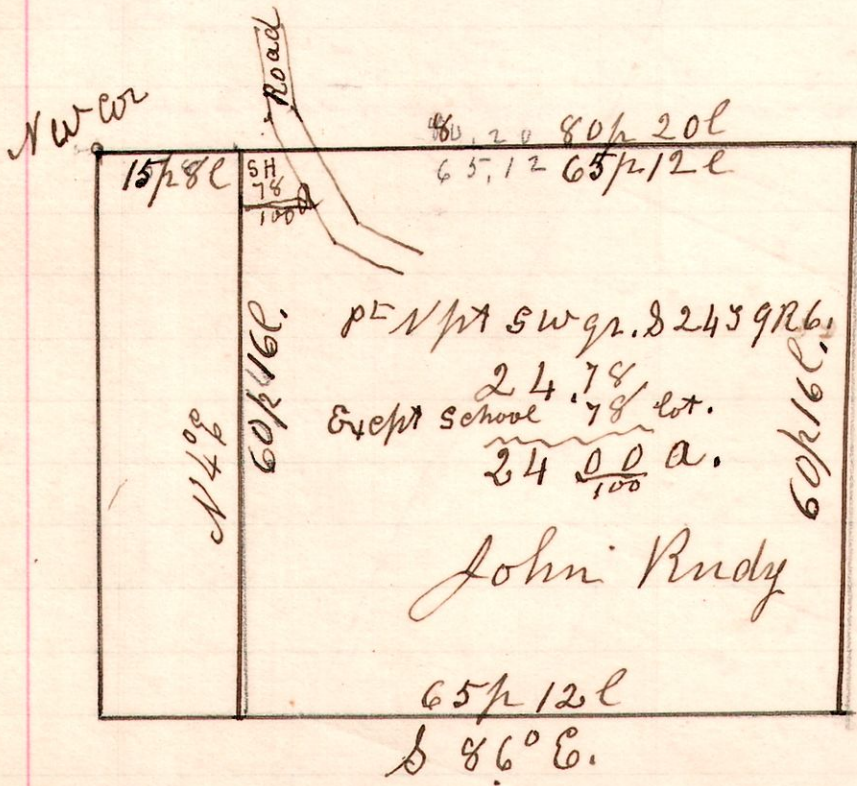

Surveyed the 24 acre tract
 for Wm H Farmer,
 Feb 3rd 1909.
 H.C. Robinson
 Co Surveyor.