

661

A. Survey made for S. B. Fan,
Being part of the south part of
lot 37. 12th gr S 9. R 7.

Lot 37. 12th gr S 9. R 7.

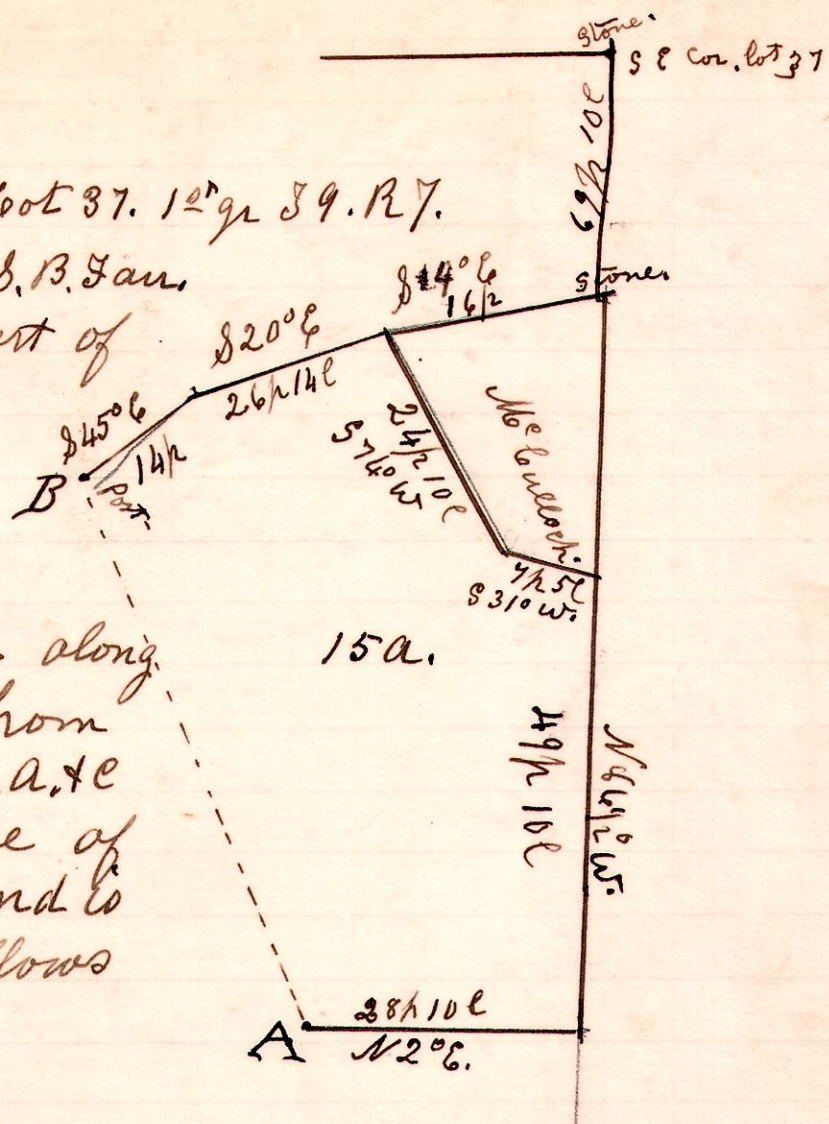

The line A, B. is located along
an old fence rope from
the east line of the c.a. & c
R.W. to the west side of
the public road, and is
starting from A - as follows

- N 89 3/4° E - 12 p.
 - N 82 1/2° E - 8 "
 - N 77° E - 10 "
 - N 66 1/4° E - 8 "
 - N 63 1/2° E - 19. 10 l. to B.
- Dec 10th 1908.

Wm. Reidenbach, Assistant.

H. H. Robinson
Co Surveyor

662

78. 6

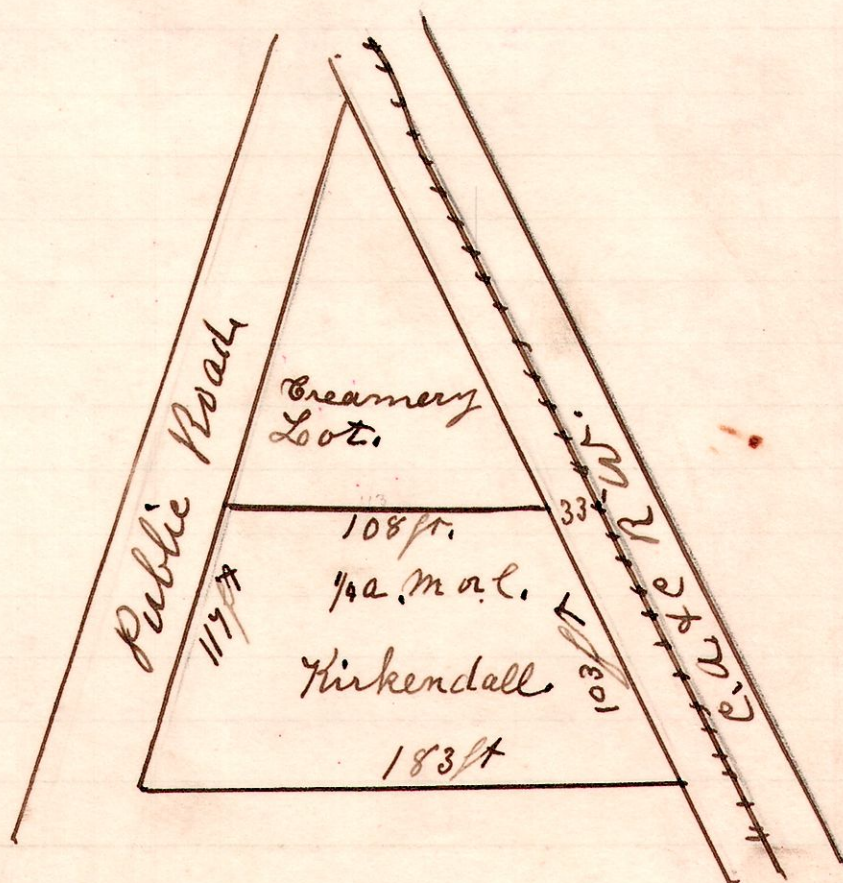

A Survey made for J. C. & Wm Dunean,
Being part of out lot No 7, to the village
of Hillbuck.
December 12th 1908.

H. H. Robinson
Co Surveyor.