

651

A-B-15ft.

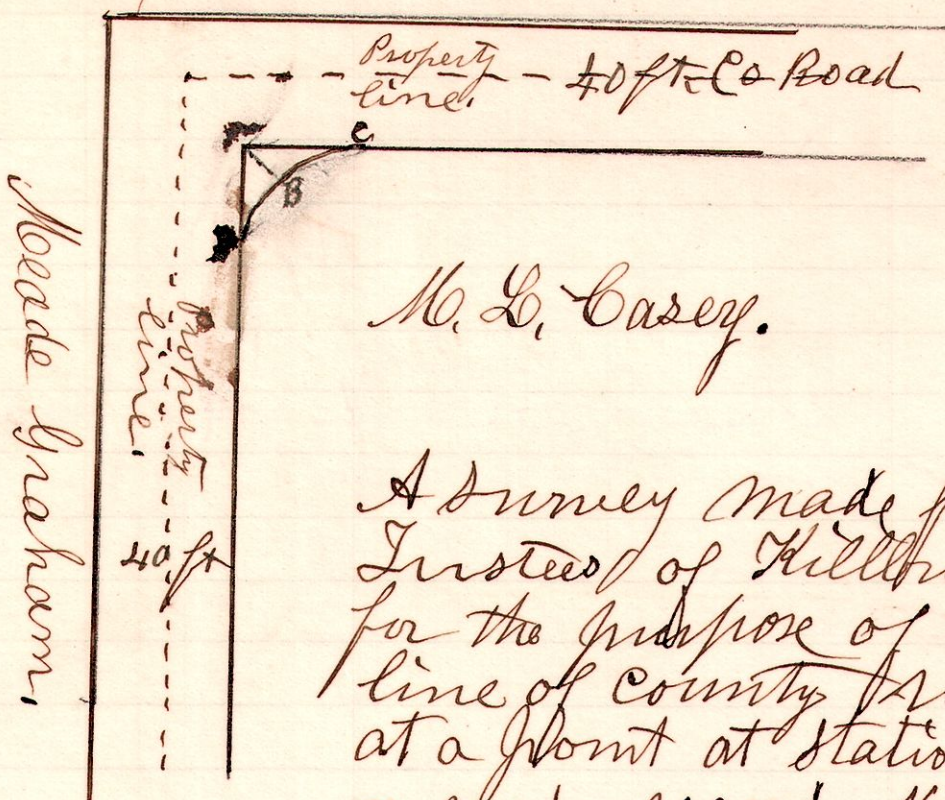

M. L. Casey.

A survey made for the Township Trustees of Hillbuck Township for the purpose of locate in the line of county road No 226, at a point at station No 5 as shown on road record No page

the road being 40 feet in width. The object of the survey was to get room to widen the same at the point A, so as to make it a safe turn at that point. The owner of the land A to B, agreed with the Tp Trustees, to give them the privilege of using the ground A to B, 15 feet, and curving around C-D, far enough to make a safe road bed in width.

Parties present:
 Philip Petry } Tp Trustees
 P Rees }
 A E Patterson Road Superintendent,
 M. L. Casey,
 Mecade Graham.

November 23rd 1908

H. H. Robinson
 Co Surveyor.

9 9 4^{gr} 3⁵

652

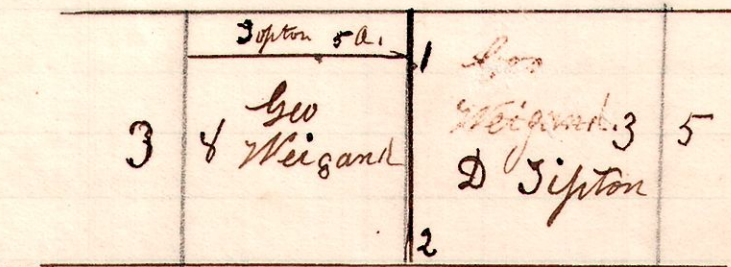

2, Chestnut 24"-N 806 27.

A Survey made for George Weigand to locate the line 1720

March 3rd 1904.

4^{gr} - Tp 9. R 9.

H. H. Robinson
 County Surveyor.