

6 9 14

Millersburg

No 560,

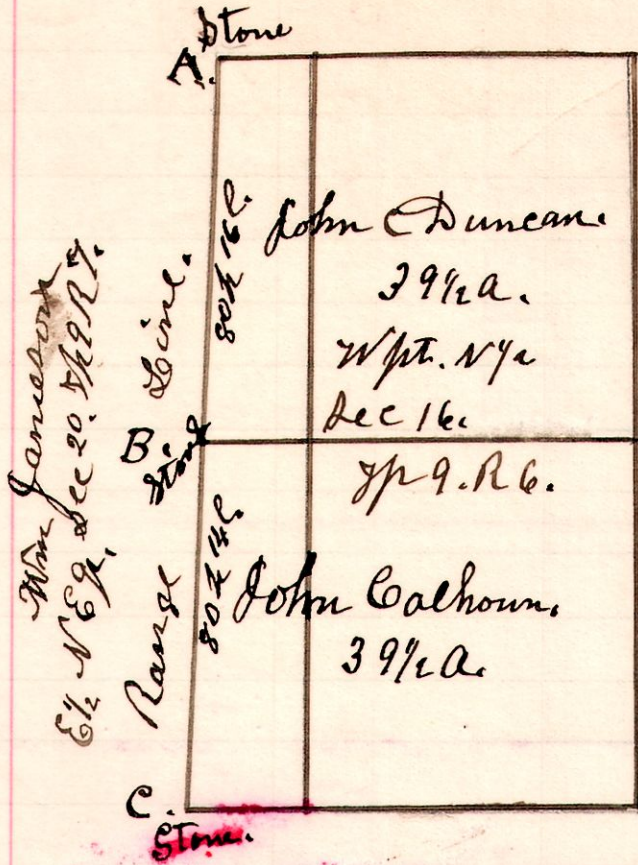

A Survey made for John C Duncan, John Calhoun and Wm. Jameson, Surveyed and established the line A.B.C. August 31st 1904.

H. H. Robinson
County Surveyor.

Wm Jameson
E 1/2 N 8 E
Dec 20 1892

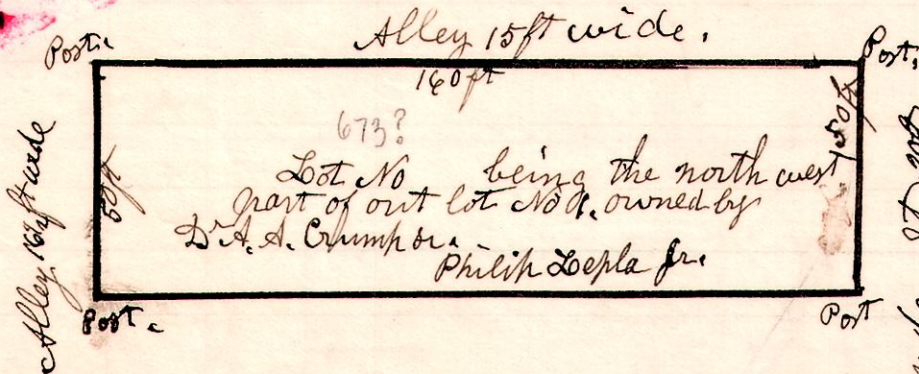

A Survey made for Philip Seple Jr to locate lines and corners Sept. 14th - 1904.

H. H. Robinson
County Surveyor.

No 562

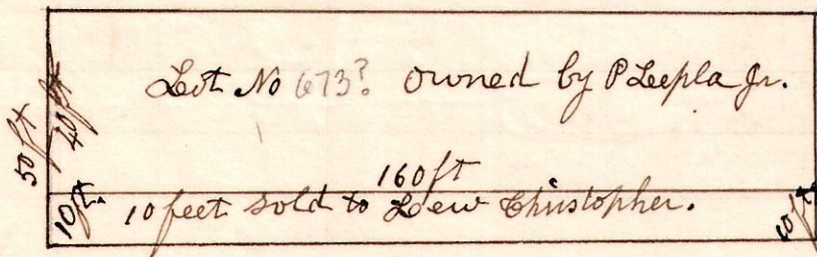

A Survey made for Lew Christopher, being 10 feet off the south side of lot No 673 being part of out lot No 1. Sept 14th - 1904. H. H. Robinson County Surveyor.

Millersburg

No 563

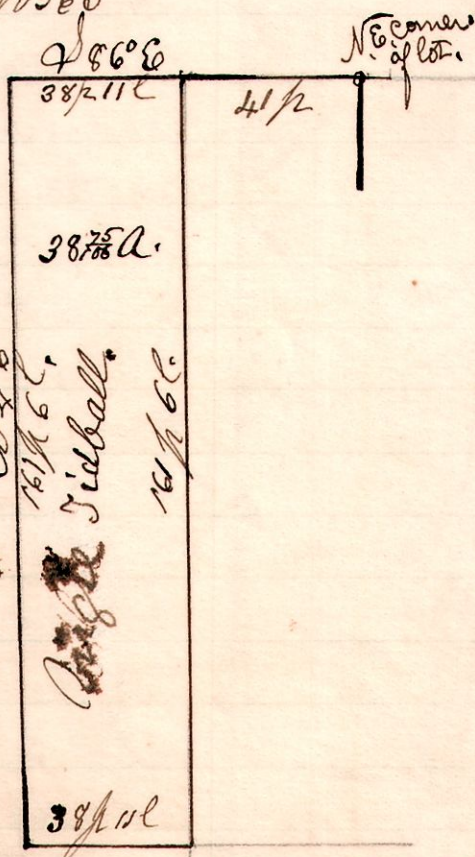

A Survey made for Bridgette Tidball, being part of the east half of lot No 20, in the 3rd q. in Township 9 of Range 8. Commencing at a post on the north line of said lot, 41 perches west of the north east corner thereof.

September 21st 1904.

H. H. Robinson
County Surveyor.

7 9 lot 20.