

7 10 lot 3. 4th q^r

No 505.

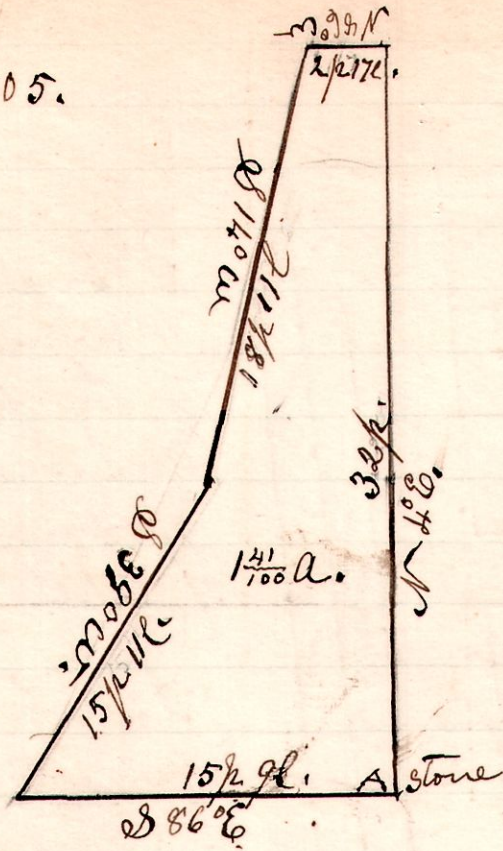

A survey made for J. J. + Elisabeth Wheaton + John + Caroline Nowels, being part of military lot No 3, in the 4th q^r, of Tp 10, of Range 7. Commencing at a stone at A, being the south east corner of the Henry Arnold land + the north east corner of the George Arnold land in said lot 3. A - Elm, 4" - S 20° W, 16l.

June 26th 1903, H. H. Robinson
County Surveyor

7 10 3. 4th q^r

No. 506.

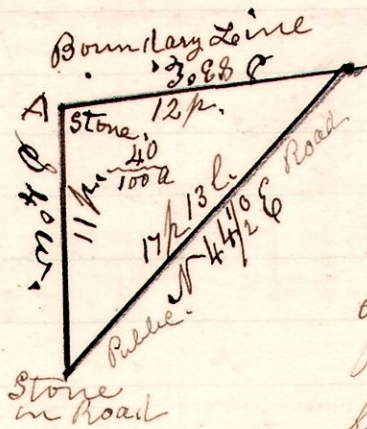

A survey made for John Nowels, being part of the north part of military lot No 3, in the 4th quarter of Township 10, of Range 7. Commencing at a stone on the boundary line at the north west corner of the land formerly owned by William Ballagh, and now owned by Elisabeth Wheaton + sold to Caroline Nowels.

June 26th 1903,
H. H. Robinson
County Surveyor

14 17 19 sw

No 507

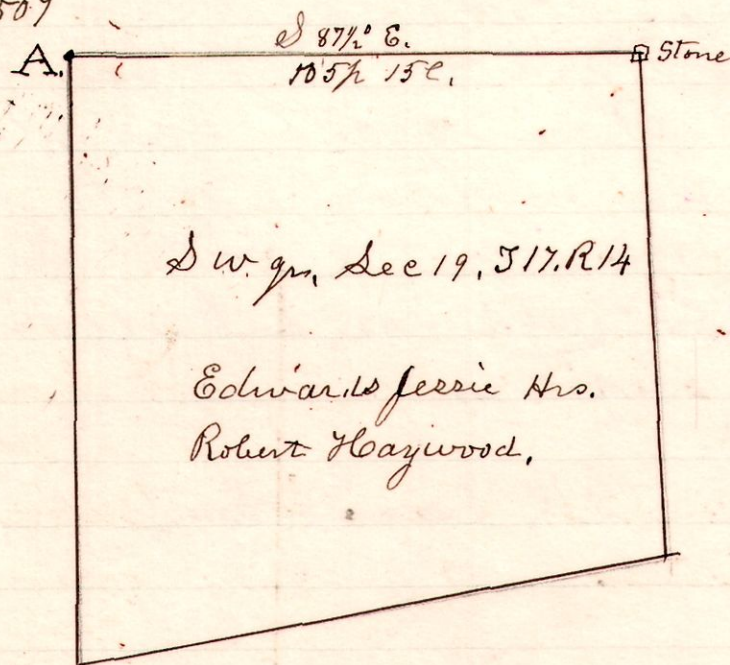

A Survey made for Robert Haywood to locate corners + line on the north line of the south west quarter of section 19, in Township 17, of Range 14.

June 29th 1903,
H. H. Robinson
County Surveyor.

A, W.O. 8" - N 83° E -
.. B, O. 5" - S 78° W -