

6 9 15

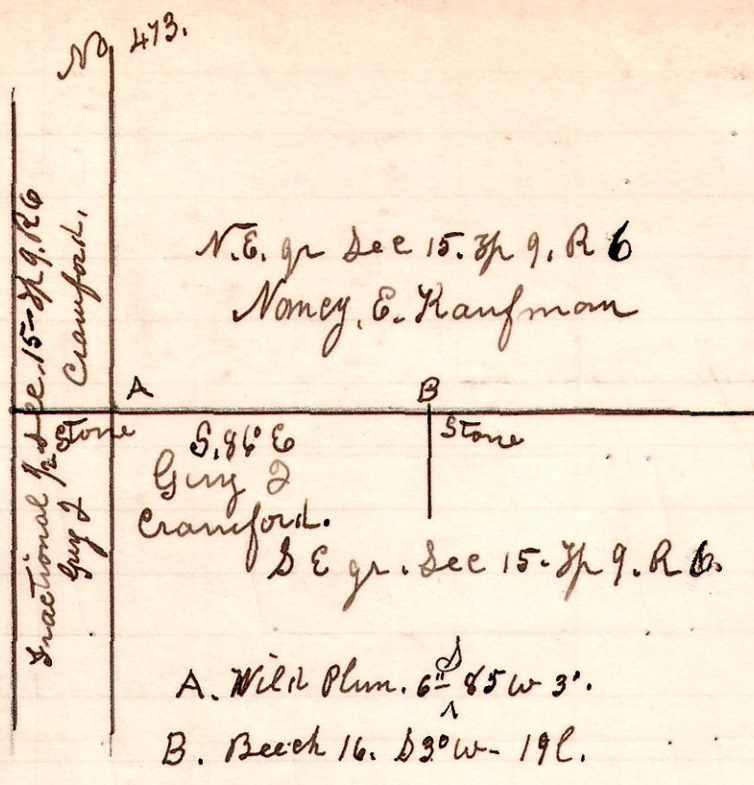

A survey made for Guy D Crawford and Money E Kaufman, to locate corners A, B, and mark the line between A & B, the same being the center line east from A, which is the center of Fractional Section 15, T9, R6. From A to B is the width of Guy D Crawford's land, at that point. March 10th 1903.

H. H. Robinson
County Surveyor.

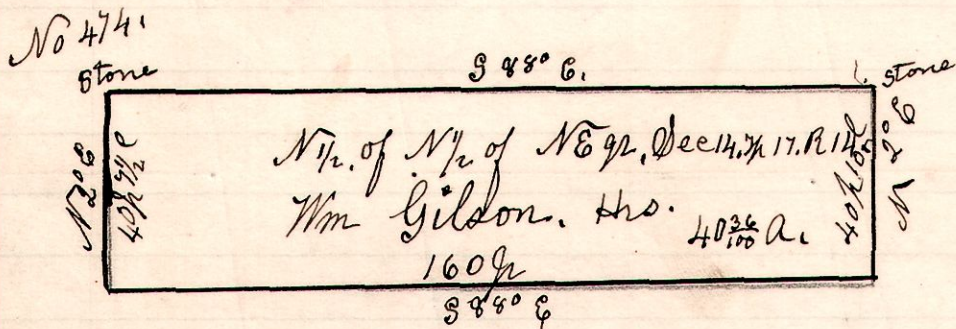

A survey made for heirs of Wm Gilson, being the north half, of the north half, of the north east quarter of Section number 14, in Township 17, of Range 14.

March 11th 1903
H. H. Robinson
County Surveyor.

Chain Carriers. } Light Pole
J. Martin } Dave Moreland.

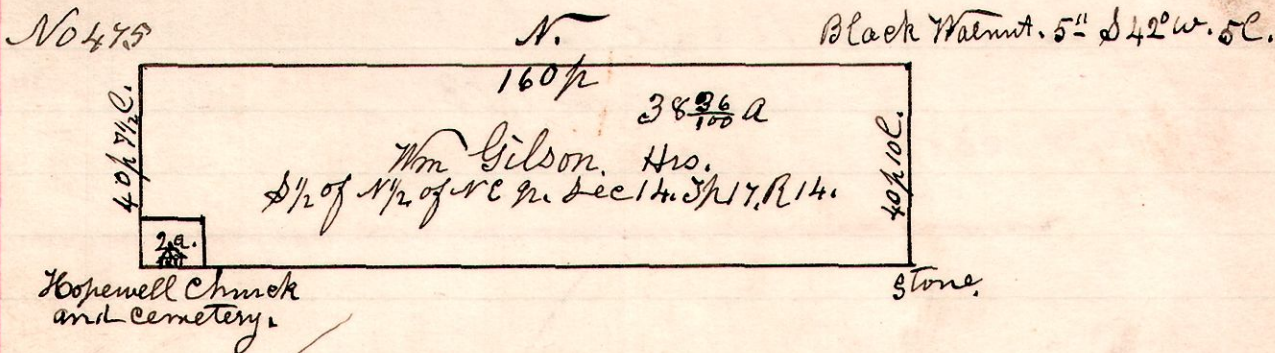

A survey made for heirs of William Gilson, being the south half of the north half, of the north East quarter of Section No. 14, in Township No 17, of Range No 14, containing 40 3/100 acres, except 2 acres off the south west corner belonging to the Hopewell Church, leaving 38 3/100 acres.

March 11th 1903
H. H. Robinson
County Surveyor.