

8 8 7 NW.

403

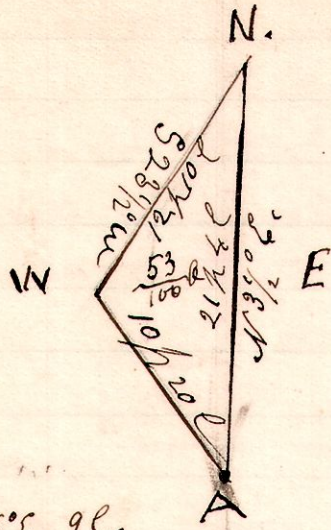

A survey made for D & J. Jones hrs. being a part of the part of the west half of the north west quarter of section 7, in Township 8. of Range 8; Commencing at a post on the East line of said half quarter, with witness as indicated at A.

A. B.O. 16" S 76° E. 9 l.
The corner of Dan Jones.
30 a at NW cor.

Chainman
to Leonard
Jones & Co.

May 13th 1902

H. H. Robinson
County Surveyor.

No 404

8 8 5

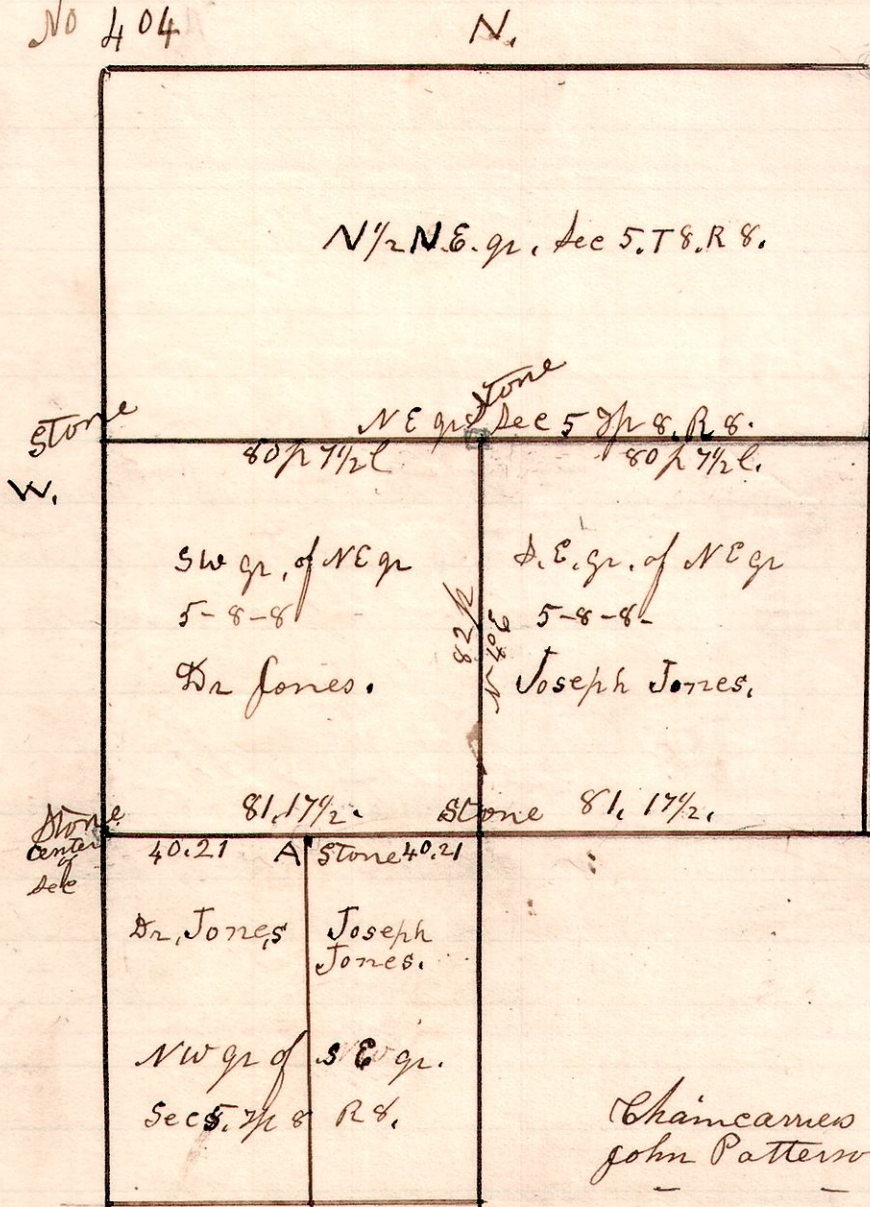

A. Survey made for Dr Jones and Joseph Jones to divide the south half of the north east quarter of section 5, in Township 8 of Range 8. also see Corner Stone at "A" to divide the north west quarter, of the South east quarter of said section 5, May 13th 1902

H. H. Robinson
County Surveyor.

Chainman
John Patterson

405

7 9 19
Millersburg

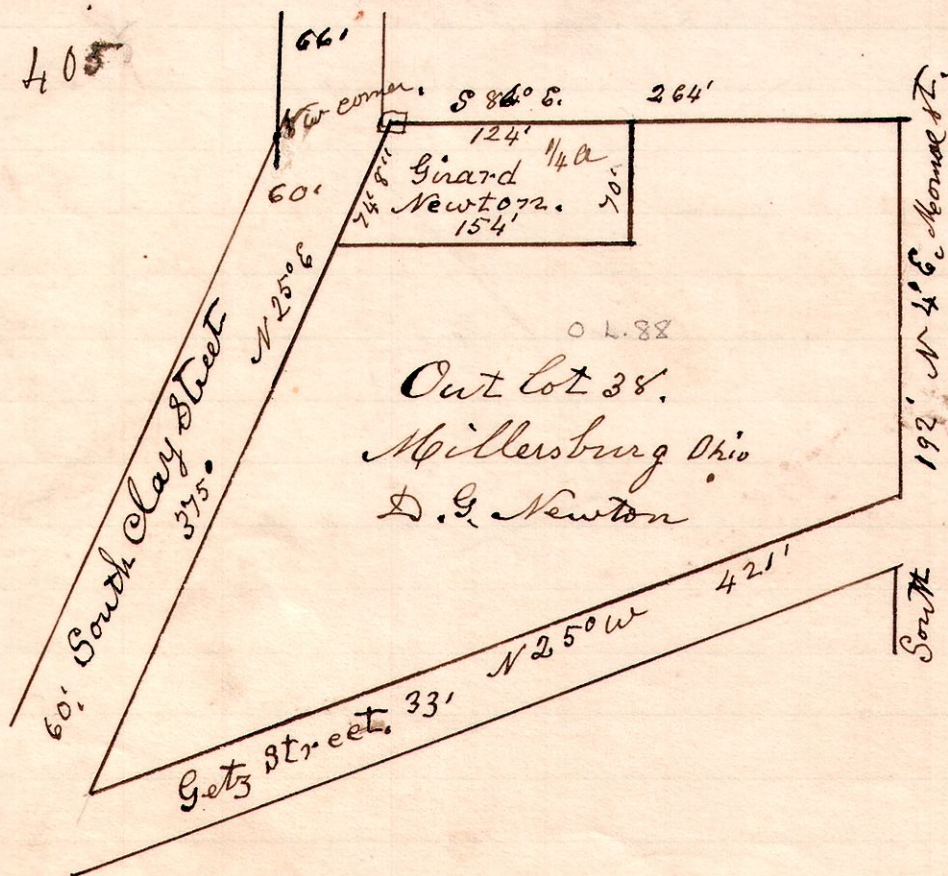

A survey made for D. G. Newton, being the north west part of out lot number 38 to the town of Millersburg Ohio.

May 20th 1902.

H. H. Robinson
County Surveyor