

6 10 ^{lot} 5 4th q^r

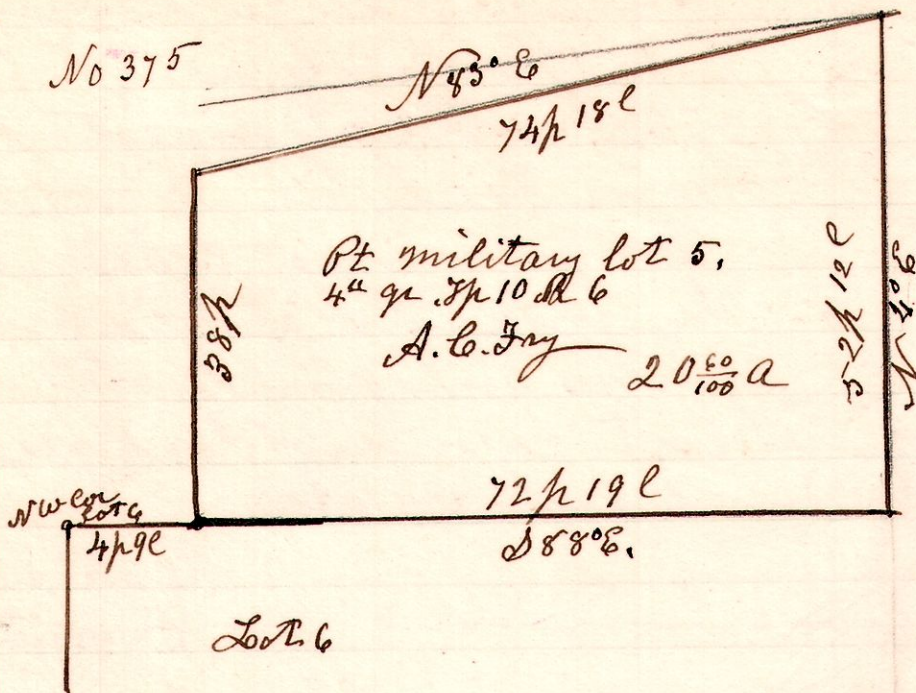

A survey made for A.C. Fry being a middle part of military lot No 5, 4th q. 10 R 6 Commencing 4 perches and 9 links east of the north west corner of lot No 6, 4th q. 10 Range 6. Chamecaras.

Lammie & Miller
Benj B Troyer.
March 26th 1902
H.H. Robinson
County Surveyor.

6 9 8 NW

No 376
A survey made for Stutzman Brothers, being the east part of the north west quarter of Section 8. in Township 9. of Range 6.
March 27th 1901.
H.H. Robinson
County Surveyor.

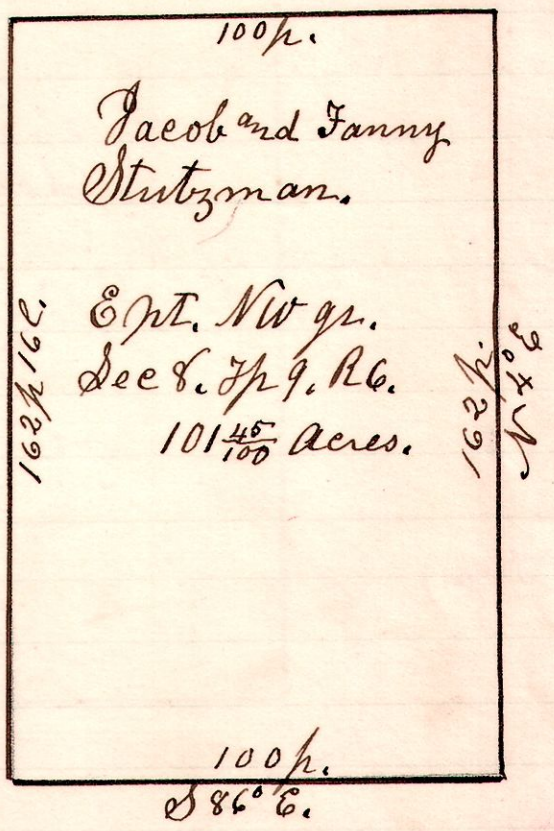

6 9 7 NE

6 9 8 NW

No 377
A survey made for John & David Stutzman, being the east part of the north east quarter of Section 7. in Township 9. of Range 6.
March 27th 1902.
H.H. Robinson
County Surveyor.

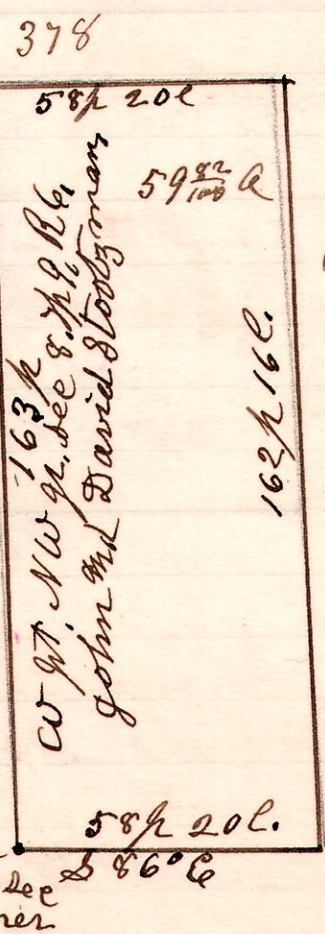
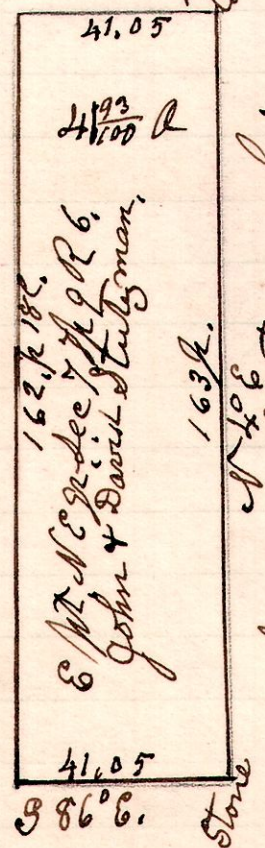

A survey made for John & David Stutzman, being the west part of the north west quarter of Section 7. in Township 9. of Range 6.
March 27th 1902.
H.H. Robinson
County Surveyor.