

4 8 5 Sw

No 372

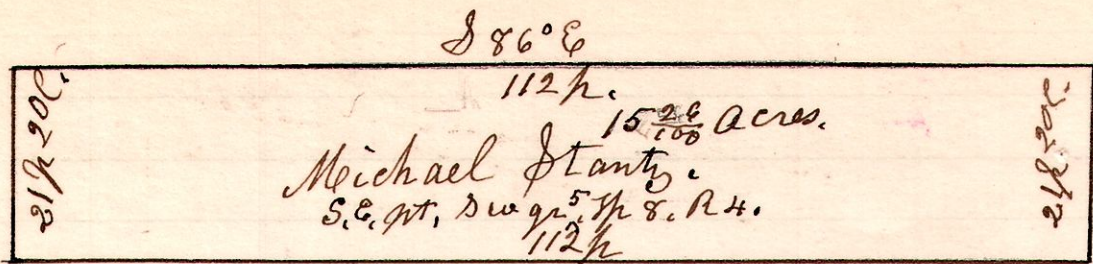

A Survey made for Michael Stanton, being the South East Quarter of the South West Quarter of Section 5 in Township 8, of Range 4.

Chain carriers J. C. Yeagley, J. Harman. H. H. Robinson County Surveyor. March 25th 1902

S.E. cor. of 91.

4 8 6 NW

No 373

A Survey made for Michael Stanton, being part of the north part of north west quarter of Section 6, in Township 8 of Range 4. Commencing at a post on the north line of said quarter 40 perches and 6 links west of the north corner thereof.

Chain carriers, J. C. Yeagley, J. Harman. H. H. Robinson County Surveyor. March 25th 1902

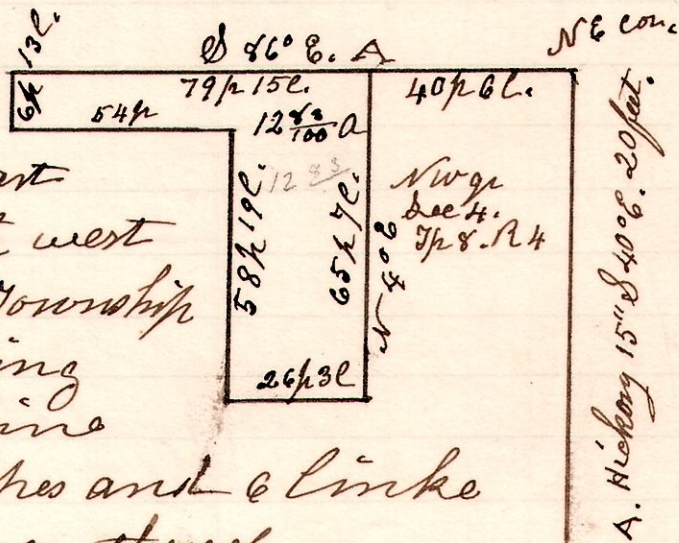

12 14 Dec 10

No 374

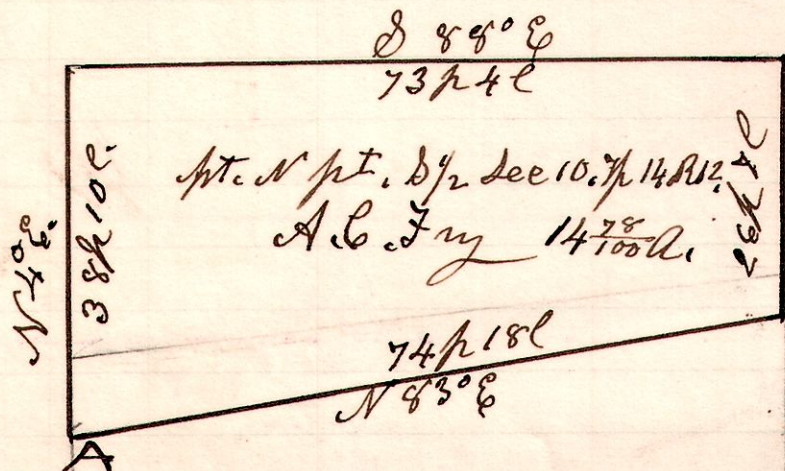

A Survey made for A. C. Fry, being a middle part of the South half of fractional Section 10, in Township 14, of Range 12. Commencing at a stone, being the north west corner of military lot No 6, 1/4 q. 7p. 10, R6. Thence South 46° East 4 perches and 9 links to a post, thence North 4° East 38 perches to the commencing place of survey at A.

Chain carriers Samuel C Miller, Benj B Troyer. H. H. Robinson County Surveyor. March 26th 1902