

11 15 32 NE.

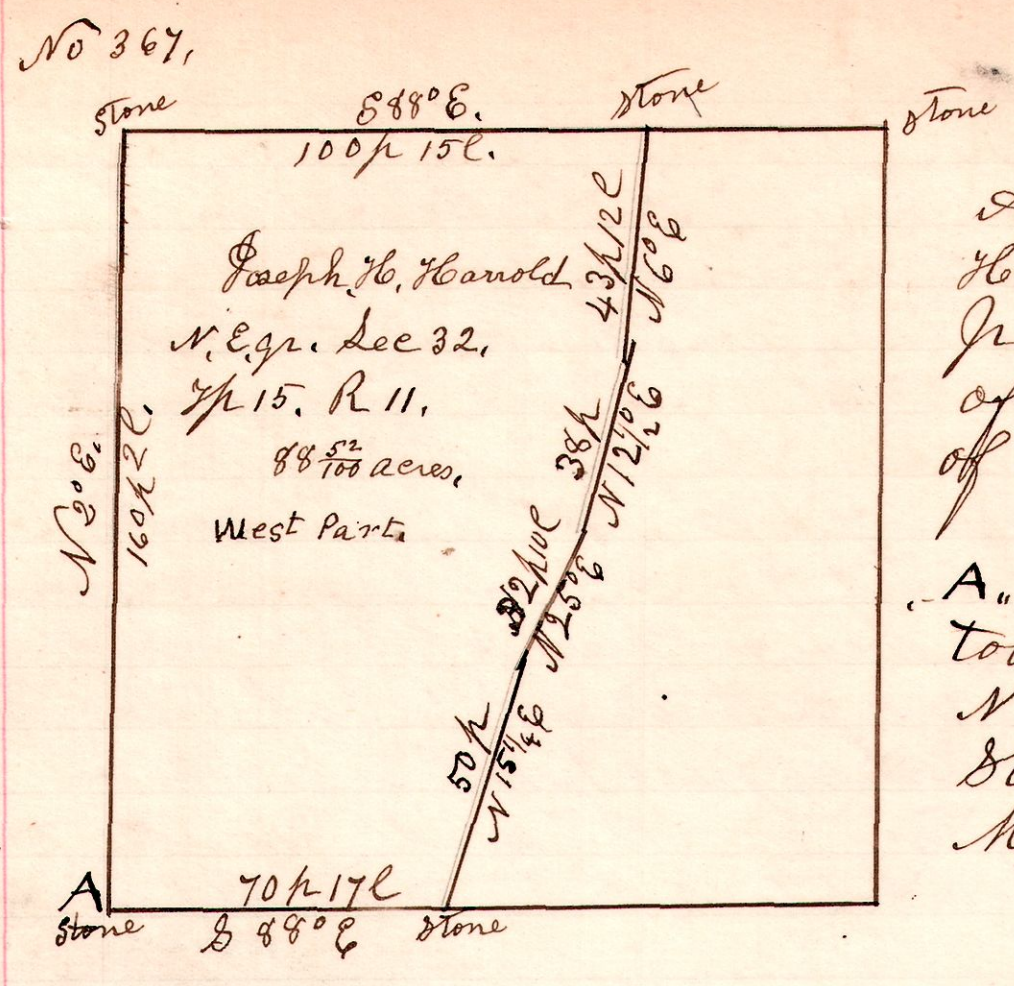

A Survey made for Joseph H. Harold, being the west part of the north east quarter of Section 32, Township 15, of Range 11.

A. Established corner, and took witness white oak 30", N 50 1/2 E. 66 links. Also planted Stone at A.
March 11th 1902
H. H. Robinson
County Surveyor

15 20 25 26 27

No 368.
This is to certify, that on the 13th day of March 1902, I caused measurements to be taken, under my directions, of the length of tracks of the Pittsburg, Fort Wayne and Chicago Rail Way through the Special School District of Lakeville, as created by act of Legislature, passed February 18th 1902.

I took to my assistance as chain carriers, Calvert Collier and Geo. A. Haudenschild who were sworn by me as directed by law.

The first, or main track is 17.950 feet in length
" Second " " 17.950 " "
" length of side tracks are 2 ¹/₁₀₀ Miles in length.

The survey was made for, and at the instance of the Board of Education of said above named Special School District.

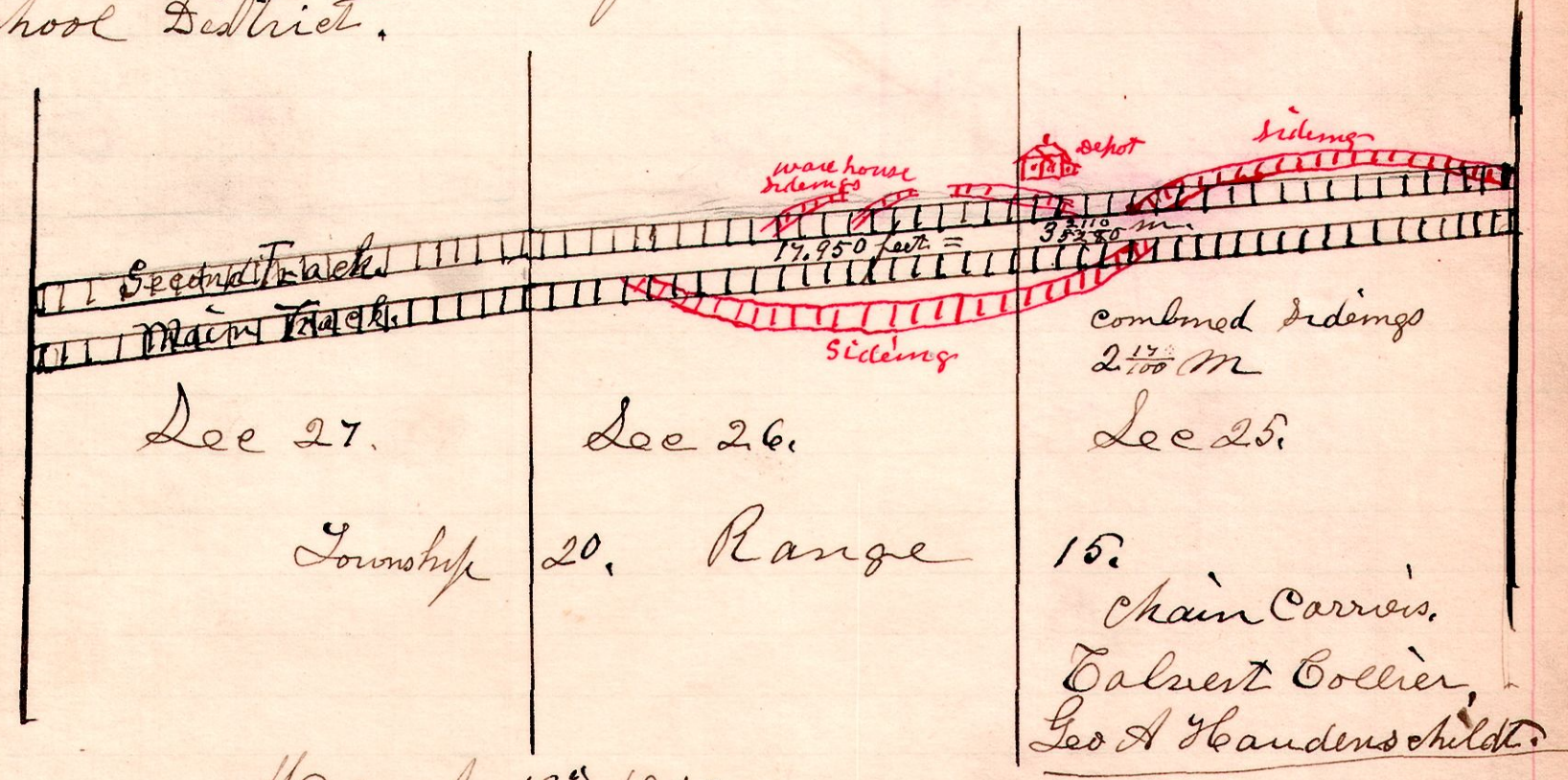

March 13th 1902.

H. H. Robinson
County Surveyor