

59
5-10 1.

No 355

TR 127

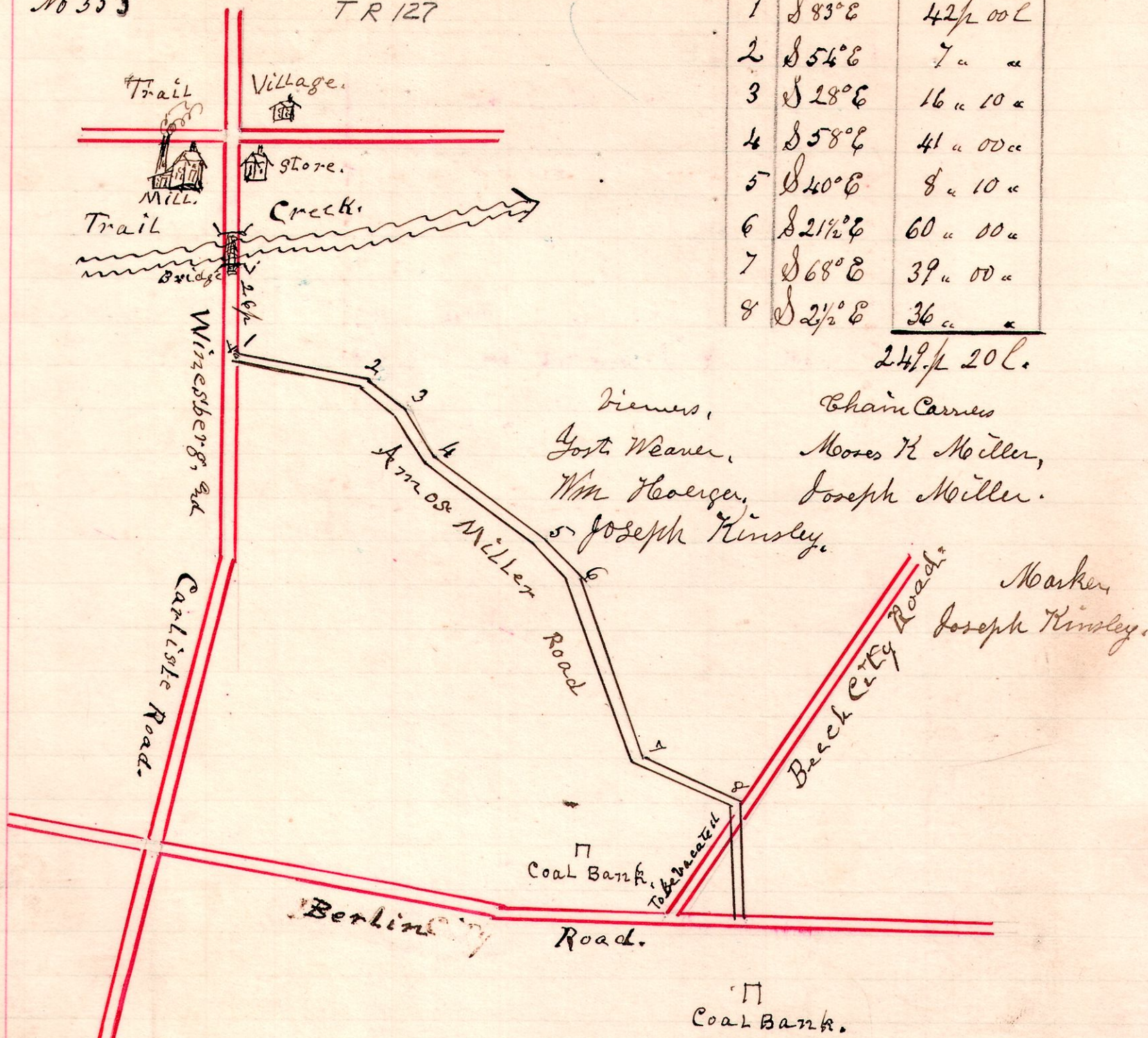

Field Notes.

1	S 83° E	42 1/2 00 L
2	S 54° E	7 " "
3	S 28° E	16 " 10 "
4	S 58° E	41 " 00 "
5	S 40° E	8 " 10 "
6	S 21 1/2° E	60 " 00 "
7	S 68° E	39 " 00 "
8	S 2 1/2° E	36 " "
		249 1/2 20 L.

Witness,
Gott. Weaver,
Wm Hoerger,
Joseph Kinsley,
Chain Carvers
Moses H. Miller,
Joseph Miller,
Markus
Joseph Kinsley.

A Survey made for a County Road petitioned for by Amos Miller and others, being in Walnut Creek Township, near the village of Trail. Commencing at a post in the public Road from Trail to Carlisle, 26 perches South of the Iron Bridge over Trail Creek; Thence as indicated in plat and field notes said road to be 33 feet in width.
December 17th 1901
H. H. Robinson
County Surveyor.

Millersburg
Ohio,
7 9 12

No 356

Alley 15' wide. N.

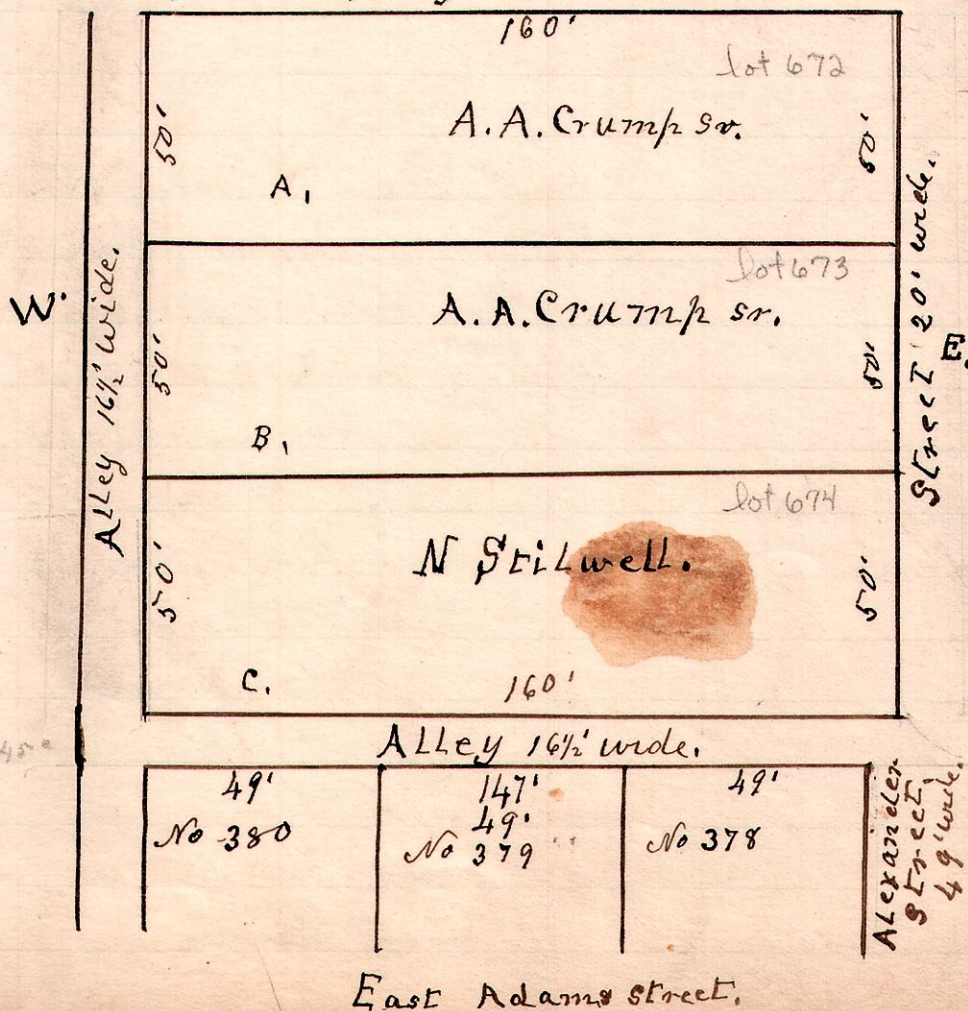

Surveyed lots A, B, C for A. A. Crump being the west part of Out lot No 1, in Millersburg Ohio, the same being each 160 feet East and west, and 50 feet north and south, with a 20 foot street on east end extending north to Jackson street.

Said lots A, B, C lay north of Inlots No 378, 379 & 380 of Crump 2- addition of lots to Millersburg,
Dec 26th 1901,

H. H. Robinson
County Surveyor.