

1520 33 20 No 325

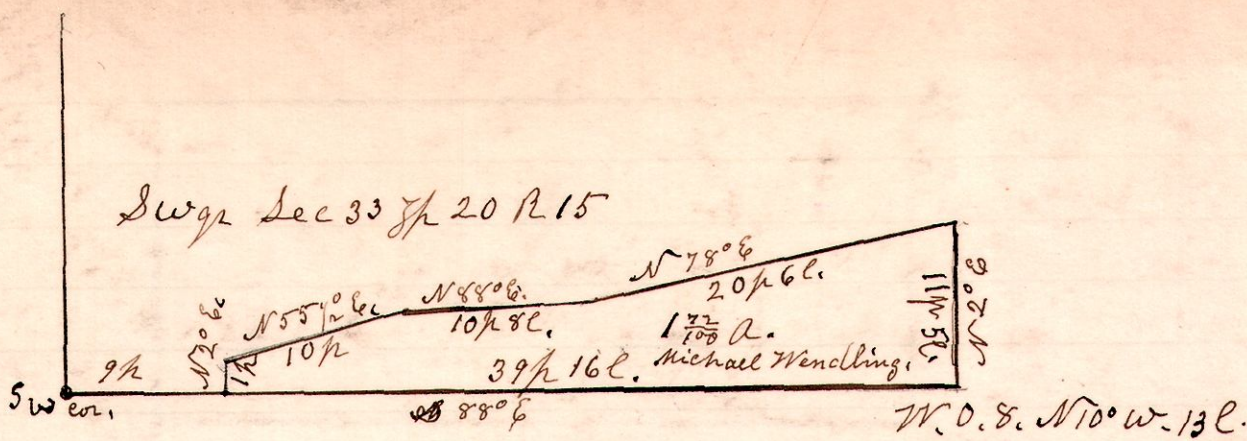

A Survey made for Michael Wendling, being part of the south part of the south west quarter of section 33. in Township 20 of Range 15.
September 16th 1901.

H. H. Robinson
County Surveyor

1519 5 No

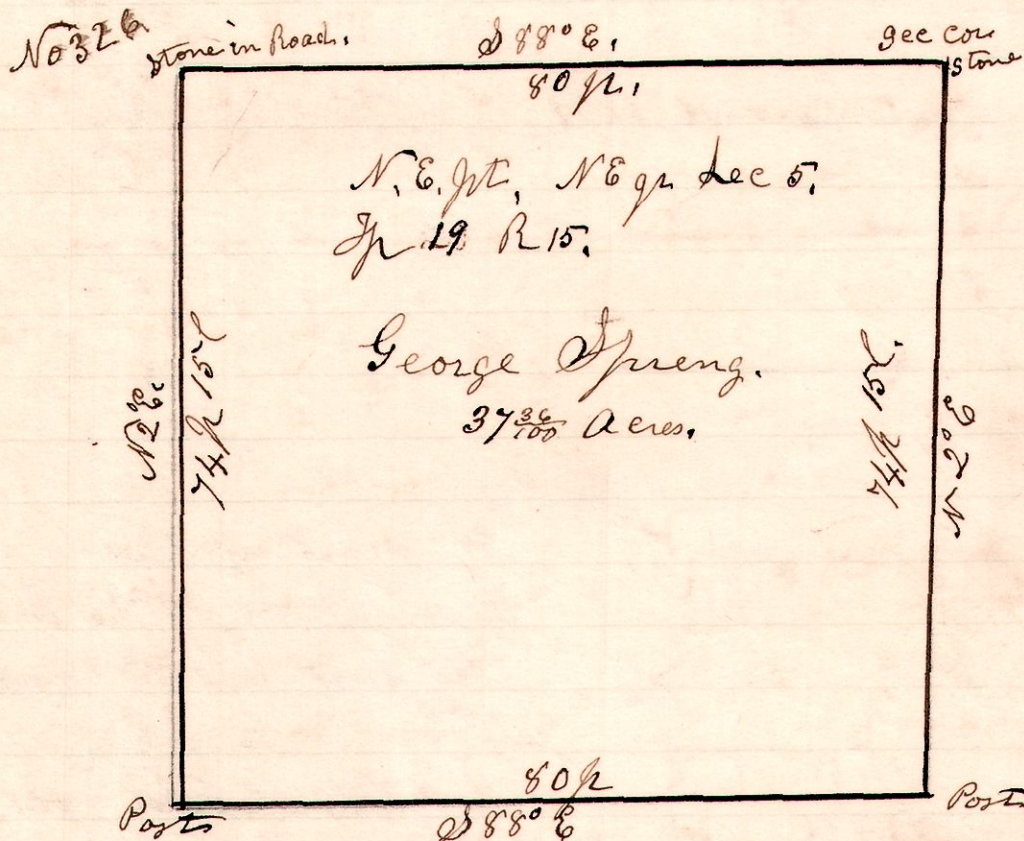

A Survey made for George Spreng, being the north east part of the north east quarter of section 5, in Township 19, of Range 15.
September 16th 1901.

H. H. Robinson
County Surveyor

1519 4 No

No 327

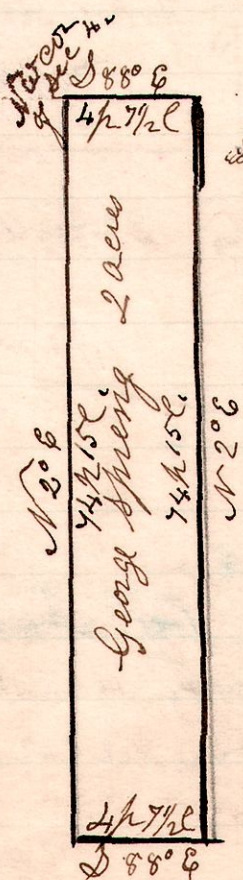

NW of NW qtr Sec 4 Tp 20 R 15

A Survey made for George Spreng, being the north west part of the north west quarter of sec 4 in Township 19, of Range 15.
September 16th 1901

H. H. Robinson
County Surveyor