

14 17 5 8 1/2 NE.

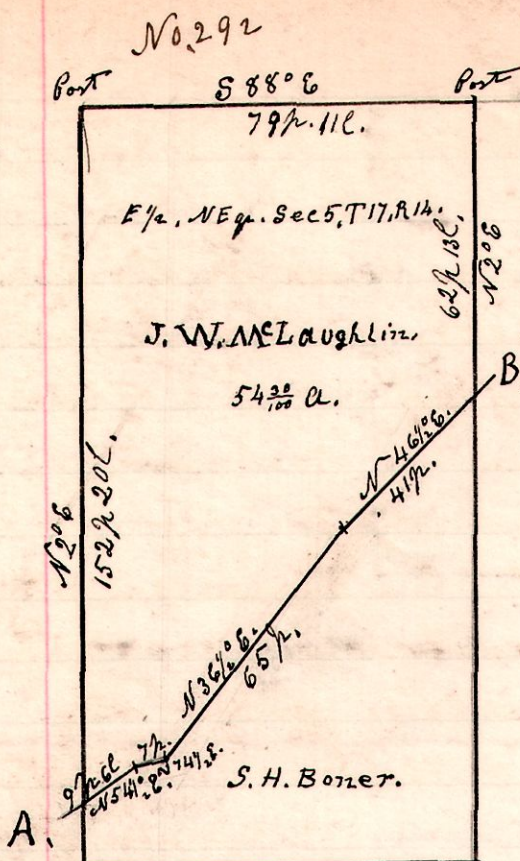

A Survey made for J. W. McLaughlin to locate the line of original survey of the state road from Mt Vernon to Wooster, through the east half, of the north east quarter of section 5, in Township 17 of Range 14, also to establish ^{line & corner} corners.

The lines A. B. represent the original line of said road through said 1/2 quarter.

April 29th 1901.

H. H. Robinson
County Surveyor.

Chain carriers, David Miley
George Knox.

Took witness at A. Gum 14. S 65° W, 190.

B. W. Oak 18. S 45° E. 280.

Variation of courses 3 1/2°, which is added to original courses.

14 17 5 8 1/2 NE.

No 293 SR 514

East 1/2 of north east quarter, of section 5,
in Township 17 of Range 14.

J. W. McLaughlin.

S. H. Boner.

N 46 1/2° E
4 1/2 AC.
Wooster.

Chain Carriers,
David Miley,
George Knox.

Surveyor.

April 29th 1901.

H. H. Robinson
County Surveyor.

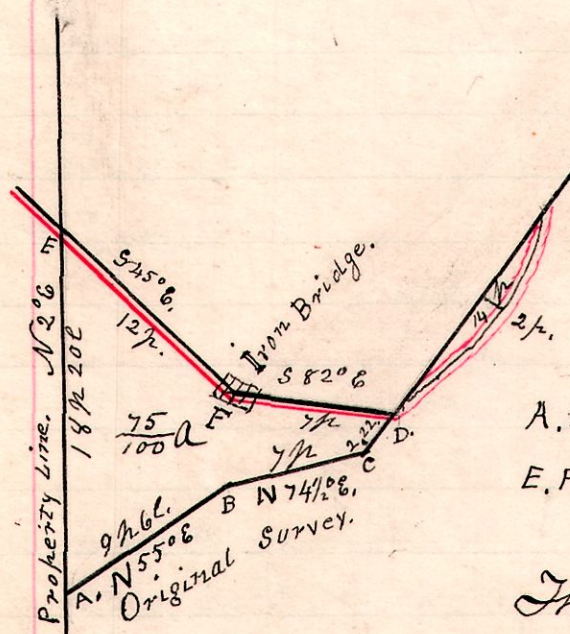

A. B. C. D. Never Opened.

E. F. D. Present Traveled Road.

The 75/100 acre tract is what is between the center of the original survey, and the center of the road not on the original survey, and bounded on the west by the west line, of the east half of the north east quarter of section 5 in Township 17 of range 14, in Ripley Township.

The road running north easterly through said east half quarter section, is, from "D." Substantially on the original survey.