

7 9 20.

No 280.

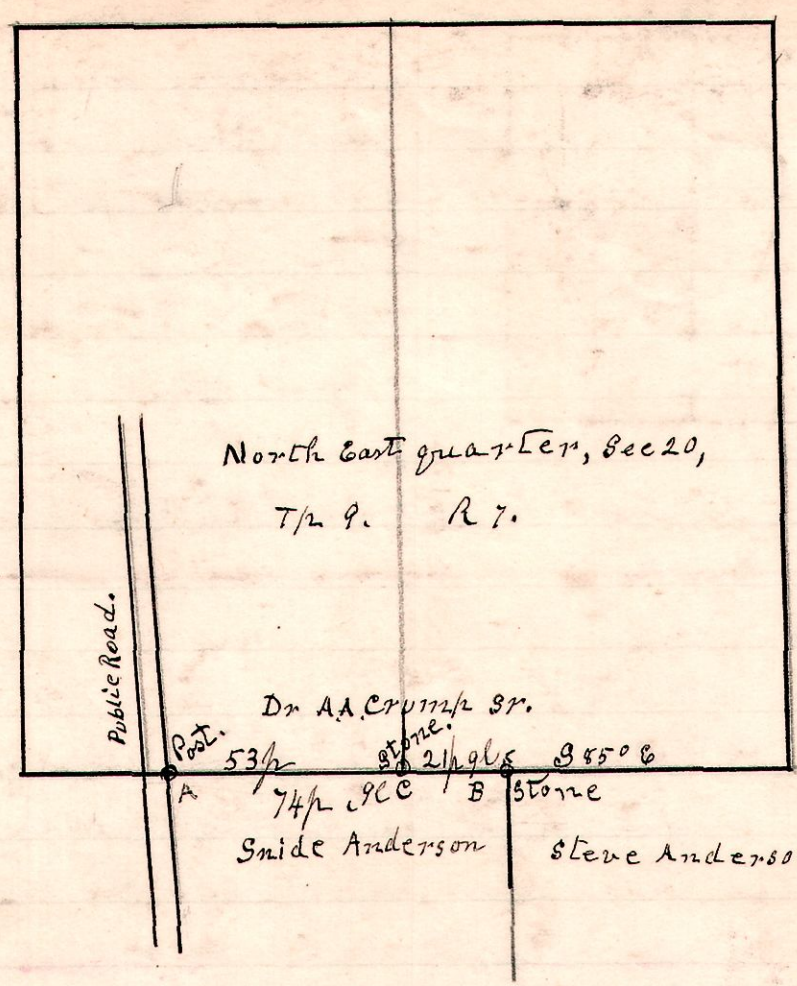

A Survey made to Establish
 Corners and line A.C.B.,
 on lands between Dr. A.A. Crump Sr.
 and Snide Anderson + Steve
 Anderson, Behind the line
 between the north East and
 the South East quarters of
 section 20, in Township 9,
 of Range 7.
 April 10th 1901.
 H.H. Robinson
 County Surveyor
 Chain carriers
 Henry Clay + Snide Anderson

Millersburg 192

No 281.

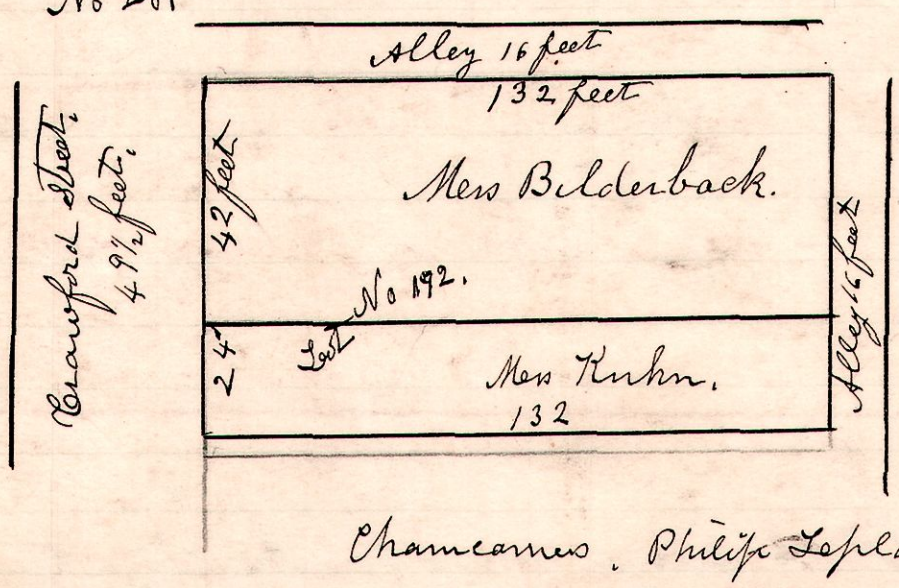

A Survey made for Mrs
 Bilderback, being 42 feet
 off the north side of Lot
 No 192 in Millersburg.
 April 9th 1901.
 H.H. Robinson
 County Surveyor
 Chain carriers

Holmesville
 Lots 49, 50, 51.

No 282

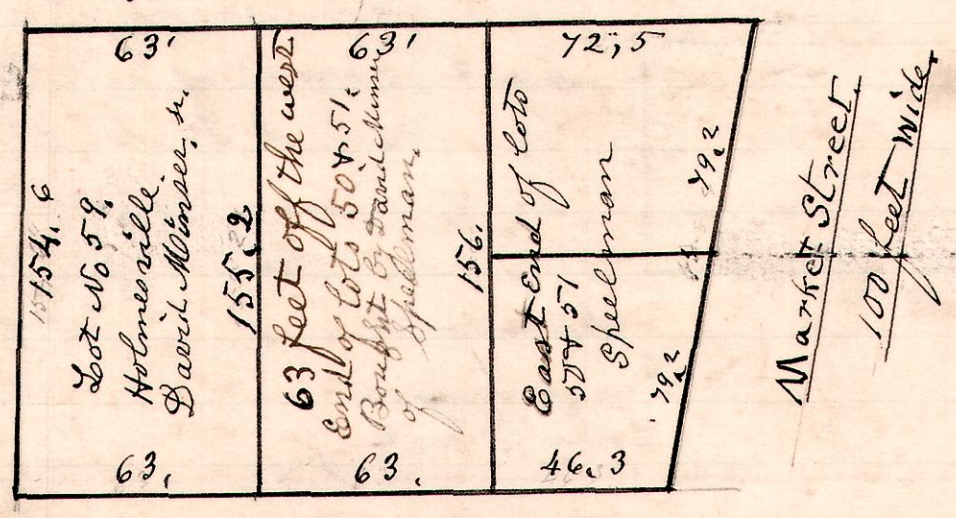

A Survey made for David
 Meisner Jr. to establish lines
 and corners of Lot 49
 in the village of Holmesville
 Ohio, and to survey off
 63 of the west end of
 lots 51 & 52, Same village
 for Mr Meisner.
 April 16th 1901
 Chain carriers H.H. Robinson
 Kidd

8 8 5 No.

No 283.

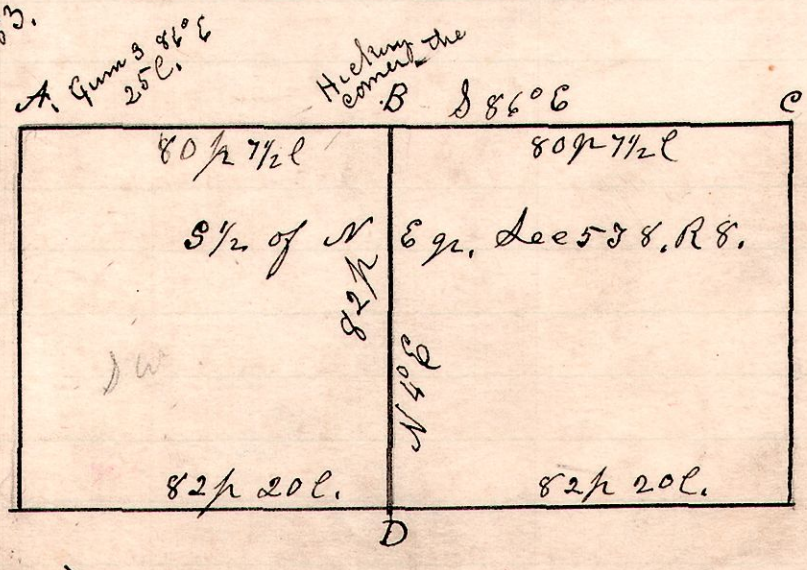

A Survey made for Dr John Jones
 and Joseph Jones, to divide the
 1/2 of the N 1/2 of Sec 5, T 8, R 8,
 from the line A.B.C. and established
 the division corner at B, then
 ran South to D.
 At A a gum the original
 witness tree was standing.
 At other corners the witness trees were
 gone. April 17th 1901.
 H.H. Robinson
 Co Surveyor

Chainmen.
 Wm Cantelberry.
 John Patterson.