

17 13 13 DE.

No 274



A Survey made for Wm Criswell and David Homer to ascertain the amount of land contained therein, being part of the South East fractional quarter of Section 17. in Township 13 of Range 13.  
 E. March 26<sup>th</sup> 1901.

H. H. Robinson  
 County Surveyor.

Chain Carriers,  
 Walter Hunter,  
 Frank Beechy.

No 275

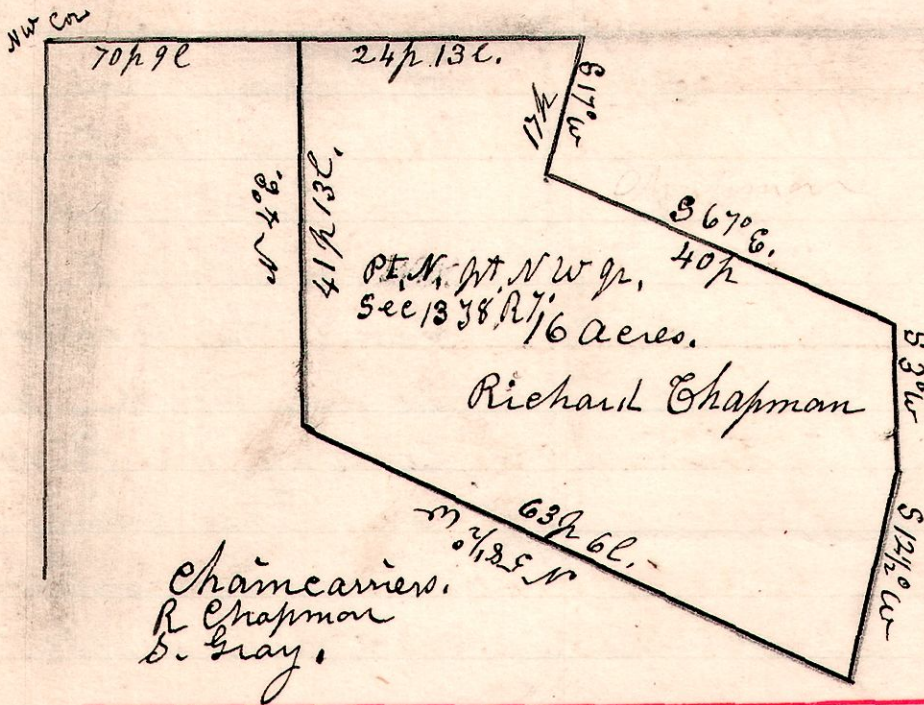

A Survey made for Richard Chapman, being part of the north part, of the north west quarter of section 13 in Township 8. of Range 7.  
 April 2<sup>nd</sup> 1901

H. H. Robinson

Chain carriers,  
 R. Chapman  
 S. Gray.

No 276

9 8 18 DE

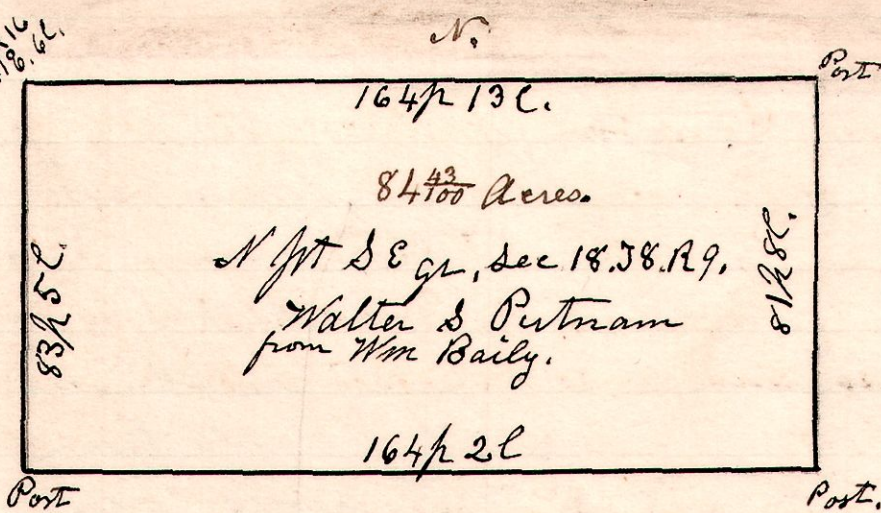

Surveyed the above, being the north half, of the South East quarter, of section 18. in Township 8 of Range 9. For William Bailey.  
 April 4<sup>th</sup> 1901.

H. H. Robinson  
 County Surveyor.

Chain Carriers,  
 Wm Greenizer,  
 Fred Greenizer.