

No 359.

7 8 4 sw

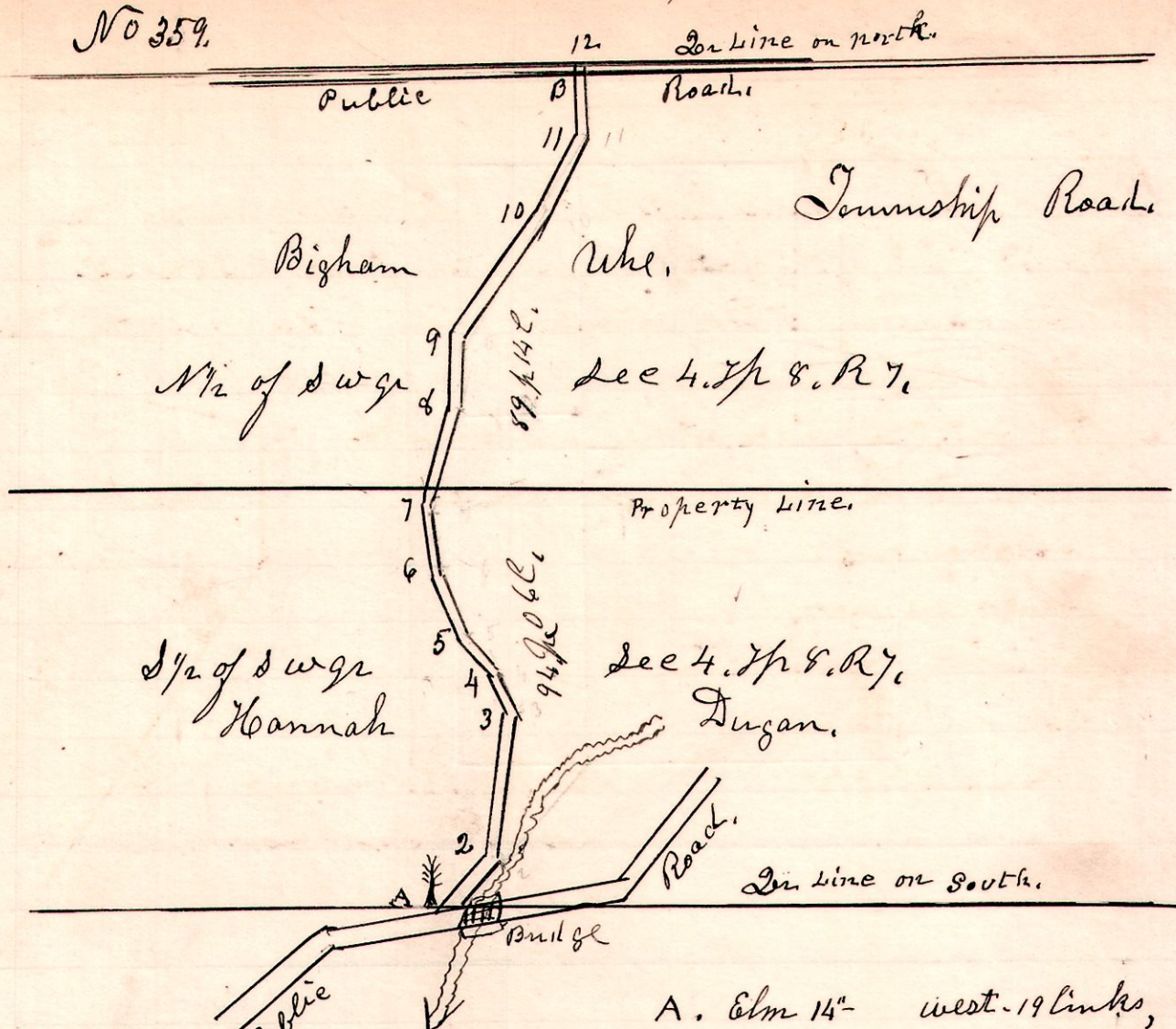

Field Notes.

Sta	Bearing	Distance
1	N 35° E	11 1/2 10.
2	N 9° E	35 00.
3	N 26° W	9 00.
4	N 43° W	10 10.
5	N 21 1/2° W	15 11.
6	N 11° W	10 00.
7	N 15° E	22 14.
8	N 1/2° W	12 00.
9	N 32° E	28 00.
10	N 47° E	14 00.
11	N 4° W	16 00.
12	Total 183 1/2 20.	

A. Elm 14" west 19 links, witness to starting post in what is known as the ling, public road. Said Commencing post being west about 20 feet from a run bridge.

B. End of road in public road running east and west along the north the north line, of the south west quarter of section 4, T. 8. R. 7.

The above plat and field notes represent the survey of a Township road, petitioned for by Bigham Uhl and others, and ordered surveyed by the Trustees of Killbuck Township on Jan 3 1901.

The same running north and south across the south west quarter of section number 4, in Township 8, of Range 7.

Viewers.
G. W. Blow
Wm L. Johnson
John Patterson

Chain carriers.
Del Bilderback,
Sanford Carpenter,
Marker
Joe Uhl Jr.

January 14 1901.
H. H. Robinson
County Surveyor.