

6 8 2³/₄ Lot 9,

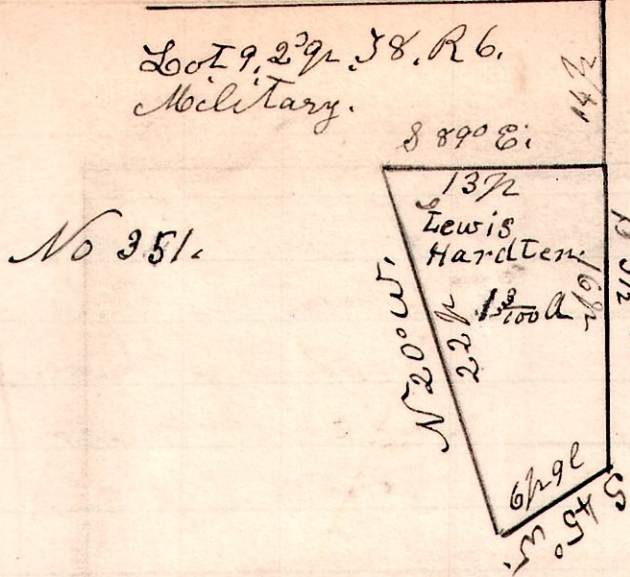

No 351.

A survey made for Lewis Hardten and Christian E. Zoyer, being part of the north part of Military lot No 9, in the 2nd quarter of Township 8, of Range number 6, Commencing at a post

in the public road on the East line of said lot, 14 perches south of the north-east corner of said lot, thence south 3 1/2° west, 16 perches to a post on said East line, in the public road; thence south 45° west 6 perches and 9 links to a post in the public road; thence north 20° west, 22 perches to a post; thence south 89° east 13 perches to the place of beginning, containing 1³/₁₀₀ acres.
 November 20th 1900. H. H. Robinson Co Surveyor.

6 9 16 1/2 Sec

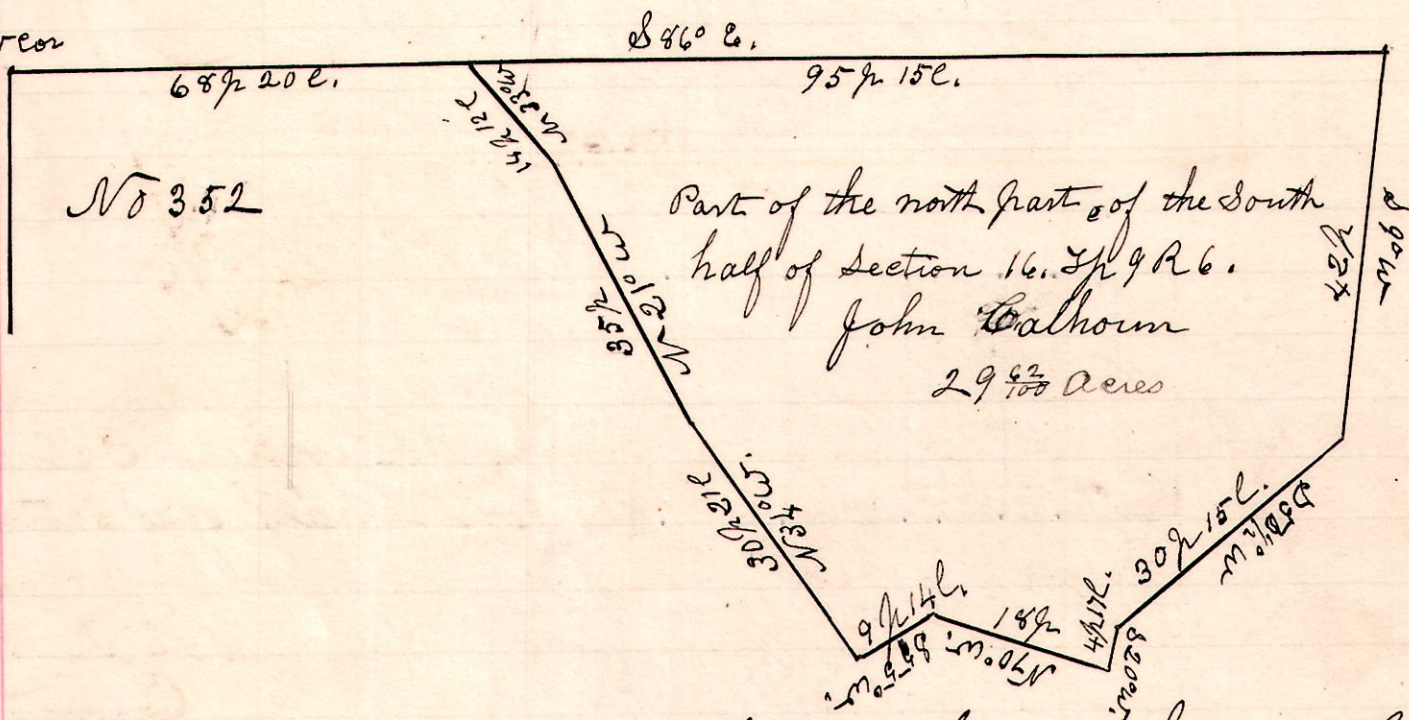

A survey made for John Calhoun, being part of the north part of the south half of Section 16 in Township 9 of Range 6. December 16th 1900. H. H. Robinson County Surveyor.
 Chain carriers Saml Devoret Oliver Lindsey.

5 8 10 N.E.

No 355

Chain Carriers.
 Hoachstetter
 Alvin Hoachstetter,

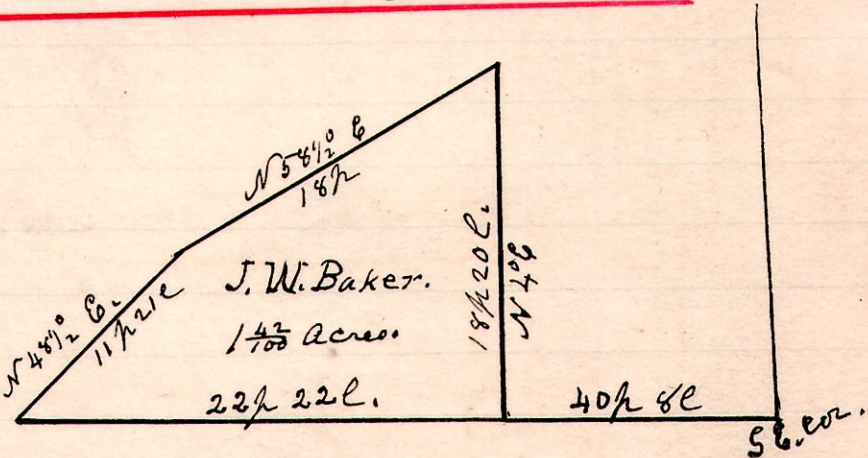

Surveyed the above being part of the south part of the south west quarter of sec 10, T. 8, R. 6. Commencing at a stone on the south line of said quarter 407, 0' E. west of the S.E. corner thereof; thence N 4° E. 187¹/₄ 0' 0' to post; thence south 58 1/2° west 18 perches; thence south 48 1/2° west 11 perches + 21 links to post on south line of quarter, thence south 86° east 22 perches and 22 links to the place of beginning, containing 1⁴/₁₀₀ acres.
 Dec 10th 1900. H. H. Robinson Co Surveyor.