

Millersburg.

No 347

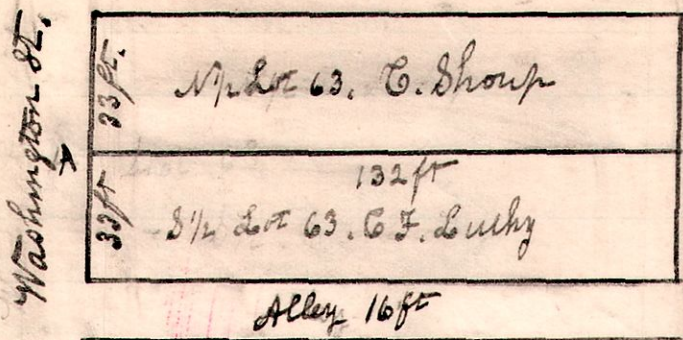

A survey made for C. Shoup  
 B3. to locate the line A. B. being the  
 center line through lot 63 in  
 Millersburg Ohio.  
 October 2<sup>nd</sup> 1900. H. H. Robinson  
 County Surveyor.

No 348

7 8 19 No

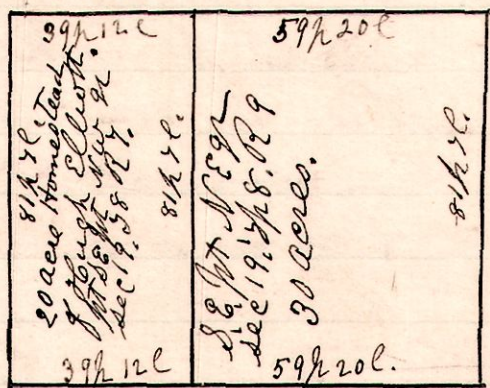

A survey made in case of  
 the Hugh Elliott, wherein a Homestead was demanded,  
 and was assigned as indicated in plat, by James  
 Patterson, Wm Close and Oliver Shafer as  
 appraisers. After assignment of Homestead, the  
 30 acres in which Hugh Elliott has a live  
 interest only, was appraised at \$300.  
 Oct 15<sup>th</sup> 1900 H. H. Robinson  
 Co Surveyor.

Chain carriers James Patterson & Wm Close.  
 Marker Oliver Shafer.

No 349.

Millersburg.

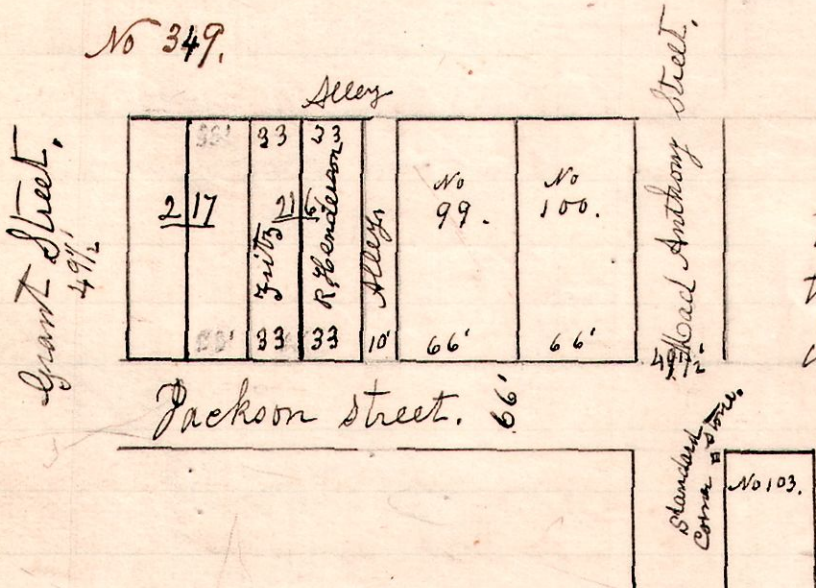

A Survey made for E. J. Duer, Agent,  
 to locate the center line between  
 the east and west half of lot 216  
 in the town of Millersburg Ohio.  
 October 24<sup>th</sup> 1900.  
 H. H. Robinson  
 County Surveyor.

12 14 7 86.

No 350

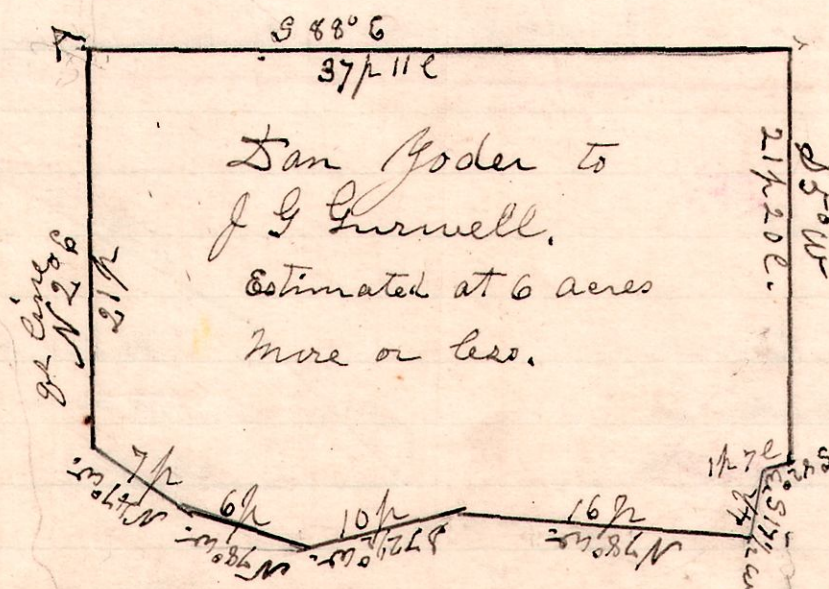

A survey for Abe  
 Yoder, being part of the  
 west part of the south east  
 quarter of section 7  
 in Township 14 of Range  
 12. A is the South west  
 corner of lot 7 of Abm  
 Mast's subdivision  
 of lots in said quarter,  
 thence running East  
 along the south line of lots 7 & 6 of said sub  
 division of lots. The greater part of this piece lies  
 within lot No 8 of said Mast's sub-division.  
 Surveyed Nov 8<sup>th</sup> 1900.  
 H. H. Robinson  
 Co Surveyor

Chain carriers  
 Abe Yoder  
 J. G. Curwell.